WEATHER FORECAST

Victoria and Vicinity, and Vancouver and Vicinity—Light to moderate northerly winds; continued fine and warm.

Juan de Fuca to Estevan—Light to moderate winds; fine and warm.

The Daily Colonist.

(ESTABLISHED 1858)

COLONIST TELEPHONES

Advertising ..... Empire 4114
Business Office ..... Empire 4114
Circulation ..... Garden 1812
Job Printing ..... Garden 5241
Editorial Rooms ..... Empire 4111
Social Editor ..... Empire 3311

NO. 222—SEVENTY-SEVENTH YEAR | VICTORIA, BRITISH COLUMBIA, WEDNESDAY, AUGUST 28, 1935 | SIXTEEN PAGES

OFFERS A SOLUTION Visiting Economist Declares, in Address Here, Manufacturing Is Key to Recovery—Page 3

B.C. TRACK MEET TODAY Leading Athletes Will Compete for Provincial Titles Here—Page 11

B.C. Body *OFFICERS ARE NAMED* of Canadian Clubs Re-elect P. B. Fowler as Vice-President—Page 2

MUSSOLINI TO SEEK TO FORCE ETHIOPIA AWAY FROM LEAGUE

Plans to Accuse Abyssinia of Breaking Treaties and Then Demand New Colonies—Britain Is Strengthening Position in Mediterranean—Italy to Respect British Colonies

LONDON, Aug. 27 (AP).—Reports from Rome tonight indicated that Mussolini's first move at the meeting of the council of the League of Nations September 4, would be an attempted indictment of Ethiopia as a treaty breaker, followed by a demand that she be ejected from the League.

Should the demand be ignored, Il Duce is likely then to issue an ultimatum that unless some other powers give Italy colonial territory in Africa he will proceed against Ethiopia, these reports said.

Sir Samuel Hoare, Foreign Secretary, and Anthony Eden, Minister for League Affairs, began whipping their own plans into shape for the council session.

SURVEYING SITUATION

Various departments of the Government considered further precautionary steps in the Mediterranean and Africa. The War Office, Admiralty, Air Ministry and Colonial and Dominions Office engaged in surveys. The naval and military movements ordered in the past few days, although routine, will strengthen Britain's dispositions in the Mediterranean.

Naval circles appeared unimpressed by purported plans for an Italian naval parade in the Mediterranean.

TO STATE PLANS

Premier Mussolini was quoted by The Daily Mail today as asserting at Bolzano, scene of the Italian military manoeuvres:

"After the Cabinet Council session tomorrow afternoon, the Italian Government will publish a declaration announcing its complete readiness to respect all rights of the British Empire, and disposing of any suggestion that Italy has any plans which would be prejudicial to British interests."

Continued on Page 2, Column 3

RELIEF LIST THIRD LESS

In Excess of 45,000 Individuals Removed From B.C. Aid in Two Years

British Columbia relief rolls have shrunk by 45,115 individuals since March, 1933, dissipating approximately one-third of the problem of caring for those people who are momentarily unable to shift for themselves.

Official Provincial figures for relief lists in July reported a total of 16,581 heads of families and 17,828 single men in actual receipt of relief. These had 49,334 dependents. The total, at 83,743, compares with 128,858 individuals listed in March two years ago. July totals were less by 5,691 names than in the month preceding.

While seasonal occupation accounts for some of the difference, there has been a more or less steady shrinkage in the number of men in receipt of relief in this province during the past two years. Not once during 1934 nor any part of this year did Provincial lists approximate anything like the number of persons aided in the peak registrations of 1933.

RETURN TO WORK

Thousands of men have gone back to work in private industry, lumbering, mining and other callings, absorbing a steady percentage of those temporarily disengaged during the worst years of the depression. The annual report by the British Columbia Department of Labor puts the number of those reengaged during 1934 at 5,730 for the twelve months preceding December

Continued on Page 6, Column 4

Disarmament in Principality of Monaco

When most nations are building up their armies to great strength, one country at least is reducing its military power. A few days ago Prince Louis of Monaco gave his "army" of seventy-six men three months' notice. The reason he gave was that a falling off of gambling returns from the famous Monte Carlo Casino necessitated economy. Above is seen the colorful army of the Principality of Monaco.

United States Is Facing Crisis in Relations With Russia Over Communists

United States Magazine Is Censored for Insulting Royal Family

LONDON, Aug. 27 (CP-Havas).—The United States magazine, Time, "insulted" the British Royal Family and used "most inaccurate and unfortunate terms" in describing the visit of the Duke and Duchess of Kent to Jugoslavia, The Evening Standard declared today in reporting the August 19 issue of the magazine had been censored by the British News Agency which distributes it.

The censoring was in the form of complete removal of the page which contained the article about the Duke and Duchess and which referred to the latter as a "clever, ambitious minx," who was scheming to take the throne of Greece if the monarchy is restored by the October plebiscite and was "bent on jacking up her husband into something of more consequence than the youngest and willowiest son of Britain's George V."

Moscow Returns Flat Rejection to Protest Note From Washington

STATE SECRETARY STUDIES POSITION

WASHINGTON, Aug. 27 (AP).—The United States stood at the crossroads tonight in its official relations with the Soviet Union, with indications appearing that President Roosevelt might act soon to chart its future course.

Secretary of State Cordell Hull, pending a study of official dispatches from Ambassador William C. Bullitt, withheld comment on the Soviet's rejection of the American note protesting unfriendly interference in United States affairs.

Close observers of Soviet-American affairs tabulated this list of possibilities that might be followed by the United States under the circumstances:

1. A formal break in the friendly relations established November 16.

Continued on Page 8, Column 7

Alberta Premier Halts Payments On Certificates

Drain on Government Savings System Forces Suspension Until New Government Takes Office—Mayor of Calgary Says City May Be Forced to Default on Bonds

CALGARY, Aug. 27 (C.P.).—William Aberhart, leader of the Provincial Social Credit movement, prepared tonight to meet his party followers in caucus here tomorrow in the midst of disquieting financial reports from Calgary and Edmonton.

At Edmonton today Premier Reid announced temporary suspension of payments of Provincial savings certificates because of a drain on the liquid funds of the Government.

At Calgary, Mayor Davidson advised Aberhart the city would be forced to default on its bonds unless the province or Dominion Treasury came to its assistance.

NO NEED FOR ALARM

Meanwhile, Reid and Aberhart joined in reassuring statements, telling the public there was no need for alarm, stressing the temporary nature of the financial embarrassment and predicting everything

Continued on Page 6, Column 5

DEATH RIDES STORM ALONG COAST OF NEWFOUNDLAND

Wrecked Fishing Schooners Strewn Over Raging Waters—Estimated Forty Seamen Perished in Hurricane—Gale Worst Reported in Thirty-Six Years—Heavy Damage

Five Members of Family Are Lost When Schooner Sinks

ST. JOHN'S, Nfld., Aug. 27 (C.P.).—A death-laden hurricane that roared across Newfoundland over the week-end swept away forty lives, according to the most authoritative estimates available tonight.

Seamen were dead or missing all along the gale's destructive path. Ships had been sunk at sea, pounded against rocky shores or left drifting helplessly with their crews apparently swept to death. And at least one was unreported forty-eight hours after the storm.

Seventeen men were counted as almost certainly dead, lost from schooners, or down with their craft. Around twenty were calculated to have been on four ships reported drifting off the coast with no sign of life aboard, and six more were on the one schooner posted as missing after the storm.

The likelihood was that even more would be numbered dead when the final count was made. The storm had played havoc with communication lines over the island, and many isolated villages that send men to sea had not been heard from.

A trail of destruction had been spread over the island's eastern side. There was no loss of life ashore, though Northeast Newfoundland reported "immense"

Continued on Page 3, Column 5

Bee's Sting Fatal To Farm Worker In Fraser Valley

CLOVERDALE, B.C., Aug. 27 (C.P.). — A bee's sting caused the death of Porter Holley, forty-two-year-old farm laborer, Dr. B. B. Marr, of Langley, said today. Holley was working for R. Cambray, near here, when he was stung and died within five minutes. Dr. Marr said shock and the poison from the sting, to which some persons are very susceptible, caused death.

Manacled With Own Handcuffs

PORTAGE LA PRAIRIE, Man., Aug. 27 (C.P.).—The arms of the law were manacled here today with their own handcuffs, when S. Williams, local constable, attempted to stop a fight between two men and a woman.

Patroling his beat, the constable sought to break up the fight, and in doing so was attacked from behind by one of the men. The policeman's arms were fastened with his own handcuffs and he was left on the street in a dazed condition.

He later staggered to the police station and was released.

HOT WEATHER IS RECORDED

Mercury Rises to Eighty-Six Degrees, Second Warmest Day This Summer

Light frosts in Southern Saskatchewan and a maximum temperature of 86 degrees in Victoria. Thus did F. Napier Denison, director of the Dominion Meteorological Observatory, call attention yesterday to the city's unsurpassed climate.

Ice cream and soft drink vendors did a thriving trade when Old Sol drove the mercury up to the 86 mark and created hundreds of thirsts for cooling draughts. On Sunday the thermometer read 78, followed by 85 on Monday. The hottest day this Summer was July 13 when the mercury rose to 90.

Other readings noted at the observatory yesterday were Nanaimo, 85; Vancouver, 80; Kamloops, 84; Prince George, 80; Prince Rupert, 70; Nelson, 87; Grand Forks, 90; Seattle, 86, and Portland 98.

AUGUST RECORDS

In more than sixty years of weather recording here, the only time yesterday's August record was surpassed was on August 13, 1933, when the city baked under a temperature of 90.6 degrees. A real Summer record was established on June 25, 1925, when the mercury rose to 95.

During the past ten days there has been an average of more than twelve hours of sunshine daily, an increase of two hours above the usual amount for June, July and August.

Mr. Denison was of the opinion last evening that fine, warm weather would continue along the British Columbia Coast.

HAS BUSY TIME WITH NUDISTS

Farmer Sees So Much That Colony Lays Charges In Court

LONG VALLEY, N.Y., Aug. 27 (AP).—All this fuss over the nudists who say Will Searles was peeking at them up on Schooley's Mountain is keeping Will from getting his hay in.

That's because Will has been so busy talking to people who drop in on him and ask him where he saw the nudists and what they were like. Will says the one who looked like 300 pounds was pretty terrible.

Sunday it was so bad Will didn't get the cows milked until after 9 o'clock, and all day people came tramping up to his gate. Yesterday, and today it was the same.

WANT BOND SIGNED

Will was to have gone to court today to answer to a disorderly conduct charge made by the nudists, but the charge was dropped and another charge made. Will is to go before Magistrate Louis Hyler, on Thursday. The nudists want him to sign a bond to keep the peace.

Will blames it all on the mules to start with because he wouldn't have noticed the nudists if it hadn't been that Jennie and Buddy got skittish every time they swung around the corner of the meadow where Will was mowing hay.

SEES NUDISTS

Well, that led him to see the nudists and then he went picking blackberries. It happened that he went to the corner of the field to pick the berries, and there were the nudists.

And now Mrs. Searles has her troubles. The blackberries won't jell.

"It's the first time in twenty-five years I've had a batch of jelly go bad on me," Mrs. Searles said today.

PREPARES TO ATTACK RECORD

Sir Malcolm Campbell to Drive Racing Car in Utah

NEW YORK, Aug. 27 (AP).—Anxious to attack his old record and get back where the war clouds are gathering, Sir Malcolm Campbell, the fifty-year-old Briton who drives with the winds, landed here today, bound for the salt beds of Utah.

"I'm shooting for 300," he said, "but more important than that, we're making scientific tests this time never tried before. That data alone, even if the present record stands, will be well worth the trip."

TO RECORD RIDE

An electrically driven camera will record the readings of all the instruments on his dashboard when Campbell starts his runs on the twelve-mile rock salt stretch about dawn on September 1. The readings will show him how much power is swallowed up by the 2,500-horsepower thunderbolt in overcoming wind resistance, and rolling resistance.

"We have theories," he said, "but no proofs. You haven't a chance to watch your instruments and try to remember what they recorded while traveling at 275 miles an hour."

HAS FORTY TIRES

His car is unchanged from the Daytona runs and he has forty tires. He figures that at the salt bed altitude of 4,100 feet, his car will lose 18 per cent of its power, but gain 14 per cent from lessened wind resistance, a net debit of 4 per cent. He may live in a tent on the desert, or stay in Windover, a town of 600 population a few miles from the race course.

FUGITIVE MAN IS RECAPTURED

Bernard Scott Taken in Saanich House—Escaped From Jubilee Hospital

A fugitive since 5 o'clock Monday morning, when he escaped from a ward in the Royal Jubilee Hospital during the temporary absence of a police guard, George Bernard Scott, alias Bernard and Moore, was arrested by Constable Thomas Stevenson, single-handed, in a basement of a home on Cloverdale Avenue, Saanich, shortly before 1 o'clock this morning.

Constable Stevenson, of the city police force, kept the house under observation from early in the evening, and at 12:20 o'clock he entered the basement through a window.

TACKLES OFFICER

As he flashed his light Scott threw a stick of wood in the constable's direction, knocking the flashlight out of his hand. A scuffle followed, and Constable Stevenson had some difficulty in getting his man handcuffed. Without assistance, the constable brought Scott to the police station and handed him over.

The prisoner was wearing the suit of clothes alleged to have been taken from one of the hospital wards, prior to his escape. His feet were badly blistered, and Scott admitted he had traveled through the bush in an effort to elude capture.

Scott was in hospital awaiting trial for the alleged theft of $6,000 worth of jewels from the home of D. O. Cameron, 352 Gorge Road.

MURDER HUNT IN B.C. NORTH

Crazed Man Shoots One Dead, Grazes Another, and Escapes in Bush

Emil Perle, sixty-six years, is dead from gunshot wounds in the stomach; Frank Saari, a neighbor, narrowly escaped death when his cap was shot from his head, and John Like, alleged by the Provincial Police to have run amok with a service rifle at Burns Lake on Monday, is believed to be in the bush, wounded or dead from his own hand.

The double tragedy was reported to headquarters of the Provincial Police yesterday by Constable R. Sandy, of Burns Lake, who said that at Colleymount, near Burns Lake, on Monday evening, a man opened fire on Perle and Saari, wounding the former, grazing the latter, and then escaping into the bush under cover of night.

THIRD SHOT HEARD

Shortly afterwards a third shot was heard, from which it is believed that the assailant attempted or took his own life. Dusk fell after the wounding of Perle, so that pursuit was cut off until yesterday, when a Provincial Policeman, with civilian assistance, took out in search of the fugitive.

Meagre details relayed to the headquarters of the force here said that John Like had been seen with a .303 service rifle acting in a peculiar manner. He is alleged to have fired at Saari, the bullet striking the cap from Saari's head, without doing him serious injury. Perle, an elderly resident of Burns Lake, received a bullet in the stomach and died six hours later, at midnight on Monday.

SUSPECT TAKEN IN GUN BATTLE

Most of Money Lost in Pioneer Bank Robbery Is Recovered

KAMLOOPS, Aug. 27 (C.P.).—A second suspect in the Bank of Toronto robbery at Pioneer Mines last Tuesday, when two gunmen escaped with $1,135 in cash, was captured fifteen miles south of Lillooet this afternoon after a gun battle with police. No one was injured in the exchange of shots. Most of the money taken in the robbery was recovered.

The man arrested today gave his name as John Konoploff. Inspector John Shirras, of the British Columbia Police, said he was carrying more than $1,000 in bills.

THIRD MAN SOUGHT

Frank Essecke was arrested last Saturday twenty-nine miles south of Lillooet after the bank robbers had broken through a police guard at the Lillooet Fraser River Bridge. A third suspect, whose identity is not known, is still being sought.

Indian trackers notified police they had picked up a trail on the west side of the Fraser River fifteen miles south of Lillooet which they believed was that of one of the two bandits at liberty. Constable MacIndoo led a posse to the vicinity and after exchanging shots arrested Konoploff, Inspector Shirras said.

Konoploff is being taken to Lillooet.

FARMERS AND POLICE CLASH IN LITHUANIA

KAUNAS, Lithuania, Aug 27 (AP).—One policeman was killed, two wounded and a number of persons injured today in a clash outside the city between farmers and police.

Several hundred peasants, dissatisfied by low prices for their products and high taxes, stopped and searched persons and cars entering the city in order to prevent the transportation of supplies. A clash resulted when police intervened.

VANCOUVER BOY AGAIN CHAMPION

Fred Hollingsworth Wins Dominion Title for Model Airplanes at Toronto

TORONTO, Aug. 27 (C.P.). — Four model airplanes he built himself, successfully defended for Fred Hollingsworth, of Vancouver, the Dominion championship for model airplanes he won last year, when results of the final judging were announced at the Canadian National Exhibition tonight. The West Coast youngster scored fifteen points in the two-day meet and his models triumphed over an international field of 200 to take the Canadian title in both indoor and outdoor trials.

Although he obtained only one first place, his average placed Hollingsworth above all the other contestants.

World Flyers Make Stop in Manitoba

LAC DU BONNET, Man., Aug. 27 (C.P.).—Harold Farquahar, first secretary of the British legation at Mexico City, and Fritz Bieler, German pilot, arrived here tonight from Sault Ste. Marie. They plan a take-off early tomorrow for Fort McMurray, next stop on their leisurely around-the-world flight.

SAYS MAN IS NOT KIDNAP SUSPECT

Carnival Worker Held in Montana As William Mahan Wanted for Tacoma Case

HELENA, Mont., Aug 27 (AP).—Another lead apparently fizzled tonight in the hunt for scar-faced William Mahan, Weyerhaeuser kidnapper.

Detective James Mooney, of Butte, who knows Mahan, took a look at a man named as a suspect by Helena officers and announced that the captive was not the elusive fugitive. The man held here insisted that he is Les McGowan, of Spokane, a carnival worker.

Nevertheless, police decided to detain him and a companion until their fingerprints and descriptions can be checked by the Department of Justice.

Five Saved From Foundering Yacht

HALIFAX, Aug. 27 (C.P.). — The Italian luxury liner Rex rescued today the full complement of the yacht La Dahama, of Philadelphia.

The yacht was sighted 500 miles south of Cape Race. A terse wireless message from the Rex, relayed by the Cape Race radio station to the East Coast Radio Signal Service here, said the yacht was in a sinking condition when the rescue was made. Five were aboard the craft.

TO INQUIRE INTO HUEY LONG'S RULE

Investigation Is Main Purpose of Motion Passed by United States House

(Copyright, 1935, by the Associated Press)

WASHINGTON, Aug. 27.—An investigation of Senator Huey Long's Louisiana "dictatorship," tonight was reported to be a major purpose of an inquiry voted by the Democratic House of Representatives, just before adjournment.

Informed representatives further said that authority for the investigation was granted by House Administration leaders on promptings of members from Louisiana who are opposed to Long and his political control of the state.

New Developments Expected in Inquiry Into Abduction Case

Man Held for Eight Months for Labatt Kidnapping Was Released When Cleared by Evidence of Confessed Principal

LONDON, Ont., Aug. 27 (C.P.).—Renewed secrecy shrouds developments in the Labatt kidnapping case. Sudden departure late today of two Canadian criminal investigators with a United States Department of Justice agent, promised the lead to important developments police said would occur within a few days.

Departure of the officers, Sergeant E. G. "Ted" Weeks, of the R.C.M.P., Inspector Hamor Gardner, of the provincial force, and an unidentified officer of the United States Justice Department, was veiled in mystery. Their destination was undisclosed. A trip by airplane from Detroit was hinted at.

MURRAY ACQUITTED

The officers left London by motor car shortly after Kingdon P. "Piccolo Pete" Murray left in company with two immigration officers who released him in Detroit. The two cars traveled in the same direction.

Murray, self-styled rug and coat salesman from Covington, Ky., was acquitted today on a charge of armed robbery and kidnapping John Labatt a year ago. "Pete" was completing nearly eight months in jail, awaiting trial, when cleared of blame in the kidnapping through evidence of Michael McCardell, one of the confessed principals.

McCardell swore in court yesterday that Murray was innocent of the charge and today the Covington

Continued on Page 8, Column 8

STILL FIND NO TRACE OF MISSING AIRPLANE

FAIRBANKS, Alaska, Aug. 27 (AP).—With areas previously searched covered again and new districts scanned by searching planes, no trace had been found today of a ship piloted by Arthur F. Hines now missing nine days on a flight here from Dawson, Y.T., with three passengers aboard.

His passengers were Mr. and Mrs. John Lonzo, of Fairbanks, and Alton Nordale, clerk of the United States District Court here.

FIRE STRIKES IN ONTARIO VILLAGE

Six Buildings Destroyed in Plattsville Before Three Fire Brigades Gain Control

PLATTSVILLE, Ont., Aug. 28 (C.P.).—After raging for nearly two hours, fire, which at one time threatened this village of 700 inhabitants, was under control early today. Six buildings were destroyed. Damage was estimated at $35,000.

Starting in a hardware store early this morning, a high wind blew the flames over an entire business block.

Fire brigades from New Hamburg, New Dundee and Baden rushed to the village, but by the time they arrived they were powerless to prevent the fire from spreading down the line of frame buildings on the north side of the street.

They were successful, however, in keeping it from spreading to two other blocks on the village's main street.

Canadian Clubs of B.C. Elect Officers At Regional Meeting

D. N. Hosie, of Vancouver, Chosen President, and P. B. Fowler, of Victoria, Re-Elected Vice-President—Activities of Body Reviewed

NANAIMO, Aug. 27.—D. N. Hosie, of Vancouver, was re-elected by acclamation as president of the Regional Council of British Columbia Canadian Clubs, at the annual meeting of the Provincial Branch held in the Malaspina Hotel following a luncheon with delegates from many clubs in the province present. P. B. Fowler, of Victoria, was re-elected by acclamation vice-president, and Tom Brown, of Vancouver, was elected secretary-treasurer.

By unanimous consent, the constitution will be altered to permit two regional members to be elected, one to the regional council executive, one to be chosen from Vancouver Island and one from the Interior of British Columbia.

The date of the next annual meeting was discussed, it being the concensus of opinion that if possible it should be held in Vancouver near the time the national convention is being held there, and if this is not possible an invitation from the Chilliwack club to hold the meeting there will be accepted.

WANTS BETTER SPEAKERS

In calling for reports of different clubs, delegates from Okanagan clubs stated that while many of the speakers sent there were interesting, they had not been able to get speakers internationally known, such as was often heard by the larger clubs in British Columbia. The Kelowna club delegate said his club considered the Canadian Clubs ranked above all other organizations in Canada, and speakers sent were expected to compare with the standard of the club.

Some discussion took place as to rectifying misleading titles given to lectures. Some titles did not stress the importanee of the topics lectured on and vice versa.

Professor Angus, of the University of British Columbia, gave an address following a supper at Qualicum, where the delegates dined at the Sunset Inn. He spoke on the recent Alberta political situation as he saw it during a recent visit there.

REPORT PROGRESS

Victoria women's club reported a good membership, regular activities and a farewell reception given to Lady Bessborough.

Interior clubs reported satisfactory progress.

Alberni ladies' club met monthly in the afternoon and held evening meetings in conjunction with men's clubs, it was stated.

Qualicum reported a membership of fifty-one. The club plans to hold meetings alternately at Parksville, with a view of increasing the membership.

Courtenay reported contribution to the King's cancer fund.

Vancouver men's club reported the membership to have kept up well and is in good financial standing.

The delegates, amidst friendly criticism, pointed out that no less than three versions of "O Canada" were sung by the different delegates today when the regional council opened. There was some talk of trying to get together one version. Nanaimo delegates, however, said they liked the Weir version best and reported that their club had enjoyed speakers, but wanted some of the outstanding speakers who went to Victoria and Vancouver clubs.

Nanaimo club hostesses were tendered a hearty vote of thanks for their hospitality before the delegates left by automobile for the Up-Island session.

INTERESTING PARTY HERE

Hon. J. W. Downie, and A. R. "Wankie" Thomson, of S. Rhodesia, in City

An interesting party of Southern Rhodesians are guests at the Empress Hotel.

They are the Hon. John Wallace Downie, C.M.G., former High Commissioner for Southern Rhodesia in London, Mrs. Downie and their children Robert and Isa, and Alexander Robert Thomson, known throughout the mining world as "Wankie" Thomson, member of Parliament for Wankie, Southern Rhodesia, Mrs. Thomson and their son, Jack.

Mr. Downie is a distinguished British Empire statesman, and before he was High Commissioner he was Minister of Public Works in different Rhodesian administrations. He was a delegate to the Ottawa Conference in 1932.

TIRED AFTER JOURNEY

Tired after his journey, Mr. Downie declined to see newspapermen yesterday. From here he and his family will travel South.

Mr. Thomson was interviewed, however. He was tremendously enthusiastic about South Africa's future, and especially about Northern Rhodesia's great production of copper.

He is president of the Rhodesia Chamber of Commerce and head of the $5,000,000 Wankie Collieries. Wankie coal mines made possible, the visitor explained, the copper development which at present amounts to 100,000 tons a year in the Belgian Congo and 150,000 tons a year in Northern Rhodesia.

SAW PERILOUS TIMES

Of Scotch ancestry, Mr. Thomson went to South Africa as a young man and served as a trooper in the rousing days of 1898, when the natives staged a rebellion. The visitor laughingly said he had seen perilous times and pioneering effort in Rhodesia.

His constituency is 15,000 square miles in area, but the number of voters is only 1,000. Southern Rhodesia, unlike that of Northern Rhodesia, which is a crown colony, is self-governing, with a population of 1,250,000 blacks and 53,000 whites. There is a native vote, said Mr. Thomson, but although the natives have developed wonderfully during the last two decades, comparatively few of them exercise their franchise.

The entire party reached Canada from England on August 2 and have made a leisurely trip across the Dominion, stopping off at interesting places.

THREE CHILDREN DIE WHEN WALL COLLAPSES

LONDON, Aug. 27 (AP). — Three children were killed and eight or nine injured today in the collapse of a brick wall in their school playground on the first day of school after the Summer vacation.

A hole had been made in the wall to allow passage of trucks used in reconstruction work on a school building. A truck passing through the aperture struck and toppled the wall.

The Old Curiosity Shop

In Portsmouth Place, close to Lincoln's Inn's Fields and Kingsway, London. This photograph was taken by John Dean, 572 Head Street, Esquimalt, and was awarded an honorable mention in the July Amateur Snapshot Contest conducted by The Daily Colonist.

B.C. Roads Are Criticized by British Expert

"You've got all the stone in the world here for the job; you've only got to brush it on," said Norman Box, of Manchester, one of Great Britain's leading road engineers, as he humorously criticized British Columbia roads during an interview at the Empress Hotel, yesterday.

It is Mr. Box's second visit to Canada. Seven years ago while in the Dominion he talked with Sir Edward Beatty, president of the Canadian Pacific Railway Company, on this question of roads, remarking at that time tmat in his opinion good highways were of the utmost importance to railway development. "Do not tributaries feed the rivers?" he asked.

Mr. Box, years ago, built the famous Tourist Trophy course in the Isle of Man, where motor races of the world take place.

He is accompanied on his visit by Mrs. Box and his three daughters, Misses Kathleen, Margaret and Eulene. The eldest, Miss Eulene, is a partner in her father's firm, the Box Grouting & Spraying Company, road contractors, of Manchester.

WILL SEEK TO FORCE ENEMY FROM LEAGUE

Continued from Page 1

FRANCE PREPARING

(Copyright, 1935, by The Havas Agency)

PARIS, Aug. 27 (CP-Havas).—France, ready to formulate its position on the European crisis, announced tonight it would send its foremost statesmen to Geneva on September 4 to attend the meeting of the League of Nations Council and Assembly on the Italo-Ethiopian dispute.

Premier Laval, who is also Foreign Minister, will go accompanied by Edouard Herriott, Minister of State. The French delegation also includes Paul-Boncour, France's permanent representative at Geneva and an international jurist of repute.

Indication of how much importance is attached to the session is seen also in the fact that the chairman of both the Senate and Chamber foreign affairs committees will attend the League assembly. Senator Henry Berenger will represent the Upper Chamber, while Paul Bastid will go on behalf of the Chamber of Deputies.

Premier Laval, who remained until late in the evening at the Foreign Office, was understood to have before him Britain's communication on the situation based on the result of last week's emergency session of the British Cabinet.

WELL FINANCED

ROME, Aug. 27 (AP).—Italy's financial condition permits her to contemplate waging war indefinitely—whether in Africa or Europe—informed sources asserted tonight.

The informed sources explained, however, that Italy does not expect to have to support a prolonged campaign in East Africa. They believed that if war comes it will be a question of one gigantic assault.

Italy had a gold reserve of approximately 5,000,000,000 lira, which has fluctuated only slightly, due to Government control. A little less than 1,000,000,000 lira have been spent already for Italy's East African campaign.

Unemployment has dropped from a depression-time average of about 1,000,000 to about 500,000 since the threat of war was raised in January.

APPEAL FOR PRAYERS

LONDON, Aug. 27 (AP).—An appeal to "all Christian citizens" to pray for members of the League of Nations Council before the "fateful meeting" on September 4 was issued today by the Archbishop of Canterbury and Rev. S. M. Berry, moderator of the Federation of Evangelical Free Churches.

SAANICH PROBE IS COMPLETED

Findings of Inquiry Into Charges by Mrs. Ardah Campbell Withheld

The Saanich court of investigation on allegations made by Mrs. Ardah Campbell against municipal officials completed its inquiry early this morning. The committee will report its findings to the council at its next meeting.

The court was composed of Councillors E. C. Warren, chairman, and Fred Borden, W. R. Woods and H. D. Coton. Roy Manzer represented the municipality, while Mrs. Campbell conducted her own case. The court sat for four and a half hours.

Mrs. Campbell related to the court the same story of her visit to the municipal hall as she had given to the council. During her evidence she made direct charges she had been overassessed $500 on certain property; she had not been allowed to pay two years' taxes, and R. R. F. Sewell had refused to see her. Further charges that municipal authorities were "dealing in cheap real estate"; "definite attempts were being made to force my property into tax sale," and "municipal books could not stand auditing," were thrown out when Mrs. Campbell refused to stand cross-examination.

EMPLOYEES ARE HEARD

Miss Clare G. Lundie, an employee of the municipal hall, related that Mrs. Campbell had definitely refused to pay her any taxes. Mrs. Campbell, contended witness, had offered to pay three years' taxes, minus the amount overcharged on the alleged overassessment. This was not in the power of any employee, stated Miss Lundie. Miss Gladys M. Green, Miss Edith G. Hodgson and Miss Elsie B. Fraser, three other employees of the staff, corroborated Miss Lundie's evidence.

W. A. Greene, municipal accountant, stated he had received two years' taxes from Mrs. Campbell after the dealings of the other employees had been unsuccessful. R. R. F. Sewell, municipal clerk, admitted he had not seen Mrs. Campbell because at that time he had been busy on final 1934 tax sale notices, which, in his opinion, were more important than "dealing with something over which I had no control."

SAYS BRITISH MONEY COMING

Speaker Perry Has Information About Proposed Investments Here

VANCOUVER, Aug. 27 (CP).—Confidential information concerning a number of projected investments of substantial amounts in British Columbia was given to Hon. H. G. Perry, Speaker of the Legislature, before he left London, he said following his arrival here today.

Mr. Perry represented the Provincial Legislature at the Empire Parliamentary Association meetings.

He has already been in communication with Premier Pattullo concerning prospective British investments and will give further information to the Government when he goes to Victoria at the end of the week.

The sessions of the Empire Parliamentary Association were held behind closed doors, but Mr. Perry said the address of Neville Chamberlain, Chancellor of the Exchequer, was of vital importance to Western Canada and British Columbia. He did not enlarge upon the matter of the address

Late William Brewer Had Colorful Career; Once Deputy Sheriff

Served in the Black Hills, Was Railroad Man, News Writer, Cowboy and Latterly Engaged in Mining in British Columbia

WITH the passing of William M. Brewer, whose funeral took place yesterday, death has claimed one of the most colorful characters of the Middle West States. His vocations were many and his travels wide. He followed fortune across the United States until he came to British Columbia in 1898 to take part in mining development on Vancouver Island.

Born in Kensington, Middlesex, England, in 1851, the late Mr. Brewer emigrated to the United States in 1870, crossing the Atlantic in the Cunard liner, China, to New York in nine days—at that time a fast passage.

JOINS RAILROAD

His first job in the new country was assistant to a station agent of the Kansas Pacific Railroad, then under construction, at Abilene, Kansas. He supervised the loading of long horn cattle. In October of 1870 he was transferred from the railway service to work with other cowboys to drive 700 head of Texas cows and yearlings to Winter quarters near the headwaters of the Little Arkansas River. The cowboys spent the Winter there in dugouts and lived on buffalo meat.

Tiring of cowboy life, he left his job in 1873 and went to St. Joseph, Missouri, to act as traveling correspondent for The St. Joseph Herald, his first venture into newspaper work. He covered the territory comprising the inhabited sections of Kansas, Nebraska and Colorado. In February, 1877, he surveyed and located a new stage road from Kearney, Nebraska, to Deadwood, South Dakota, in the Black Hills. In June of the same year he freighted an outfit over the road to Deadwood and then got a job on The Deadwood Times, a Republican evening paper. In November he became friendly with John Manning, Democratic candidate for sheriff, who was elected over Seth Bullock, the Republican.

AS DEPUTY SHERIFF

Because of his activities in the Democratic camp, Mr. Brewer lost his job on The Deadwood Times and was immediately appointed deputy sheriff for Lawrence County, in South Dakota. He remained deputy sheriff until 1884. In his diary Mr. Brewer wrote: "During the time of my services as deputy sheriff the highlights, according to my memory, were: Sixey-nine men convicted and sentenced to the penitentiary during Manning's term from 1877 to the Winter of 1879. The majority of them were horse thieves. There were four homieides and there were two other horse thieves who were hanged by vigilantes near Spearfish, the most important agricultural centre in the Black Hills."

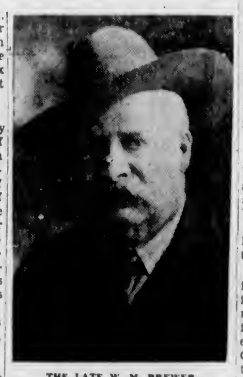

THE LATE W. M. BREWER

Continuing in his diary, Mr. Brewer tells of justice in the Black Hills. "Mrs. Lovell, keeper of a boarding house, who claimed a mining prospect on a mountain at the rear of her house, had her claim jumped by a gang of toughs. She drove them off with a revolver. She was later shot and killed, but, because she had fired the first shot, there was no trial of any member of the gang."

BLACK HILLS' JUSTICE

As deputy sheriff Mr. Brewer was loaned to the Homestake Mining Company to prevent claim jumpers getting onto claims. On one occasion, he notes in his diary, the claim jumpers fired a volley from shotguns and fatally wounded a store clerk. Three men were tried and acquitted. The judge, who received the verdict with displeasure, instructed the clerk of the court to see that none of the members of that jury should ever appear as jurymen in his court.

After leaving Deadwood, Mr. Brewer joined in the stampede to North Dakota in the Fall of 1884, and ranched in the "Bad Lands" until he went to Minnesota late in 1885. He returned to the Black Hills in 1888 and studied mining, and was given a commission as traveling correspondent for The Engineering and Mining Journal of New York, and in 1890 he was again in politics and became a deputy sheriff in Deadwood. In 1891 he went to Alabama and became assistant to the State Geologist, where he remained until 1897.

IN BRITISH COLUMBIA

Mr. Brewer came to British Columbia in 1898 as a free-lance consulting engineer. In 1917 he was appointed resident engineer for the Western Mineral Survey District (Number Six), which position he held until 1927, when he retired at the age of seventy-six.

From 1898 to 1900 he was operating for a group of New York capitalists in the northern and central mining sections of this province, and from 1900 to 1902 was examining engineer for the General Electric Company on the West Coast and the islands off the coast. From 1902 to 1903 he was ore buyer and examining engineer for the Northwestern Mining and Smelting Company at Crofton, and from 1903 to 1910 was engaged in a similar capacity for the Tyee Copper Company, with its mines on Mount Sicker and smelter at Ladysmith.

Mr. Brewer was a life member of the Association of Professional Engineers for British Columbia; life member of the Canadian Institute of Mining and Metallurgical Engineers, and was the author of a number of reports in the annual reports of the Provincial Minister of Mines.

City Hall to Shut In Afternoon for Civic Sports

SO that the staff may participate in Civic Employees' Federation sports at Macdonald Park, the City Hall will close at 12:30 o'clock this afternoon. Piping and Highland dancing are scheduled to commence at 1 o'clock and sports at 1:30 o'clock. There will be no admission charge.

Boy Is Drowned In Fraser River

PORT MANN, B.C., Aug. 27 (CP).—Surrey police were dragging the Fraser River today in an effort to recover the body of John McDonald, thirteen, who was drowned while swimming on a sand bar near here with two companions.

The lad got too far out and was caught by the strong current. He disappeared and was not seen again by the other boys.

PREDICTS WAR WITH BRITAIN

Italian General Foresees Conflict for Mediterranean Control

ST. PETERSBURG, Fla., Aug. 27 (AP).—Gen. Guiseppe Garibaldi, a grandson of the famous Italian liberator, said in an interview here today that his country's difficulties with Ethiopia "are of secondary importance" as compared with the "real trouble that will arise soon between Italy, Great Britain and France."

Basing the prediction of what he termed a "showdown on the Mediterranean," the former Italian soldier said:

"Great Britain can no longer lay claim to the title of comptroller of the Mediterranean, and she fears Italy's convenient position and powerful fighting forces."

AFTER SUDAN

Asked what he considered the proper steps for his country to take in her needs for new lands, Garibaldi answered unhesitatingly: "Fight the British in the Anglo-Egyptian Soudan and the French in Tunis."

He said Italy is determined to gain lands in Africa and that nothing can stop her, adding that she has been wronged in her attempts to attain them. If forced to fight, he said, she will do so without hesitation.

B.M. Clarke
711 YATES STREET
Gresham Hose
No. 423 "Sheers," extra fine wearing quality in all the new shades $1
Prevent Forest Fires—It Pays

SALE
Extra Liberal Trade-In Allowance On Your Old Radio
ON THE NEW 1935 ALL-WAVE
General Electric
Prices from $69.50
JAMESON'S ELECTRICAL, LTD.
1121 Douglas E 1171

Stop Grinding Your Life Away on a Scrub Board
Sell it to us TODAY. We give you $5.00 credit on a new washer.
The Beatty Washer Store
1609 Douglas St. Phone G 7511

SAVE!
On Your Dental Work
Dental Plates and Bridgework direct from our own laboratories to you. One-day service to out-of-town patients.
DR. E. S. TAIT
702 YATES STREET PHONE E 1817
"Service and Value"

MILLWOOD
Order Your Winter Wood NOW.
GUARANTEED NO. 1 FIR
$3.00 per Cord
LEMON GONNASON LTD. CO.—E 7141
G. HARKNETT, Distributor—G 2617

LIP-READING
Private Lessons by Appointment
DAY Trial Lessons Free NIGHT
B. S. H. TYE
Muller-Walle Teacher's Certificate
2631 Douglas Street
Phone G 7107; Evening E 9575

Cook With Oil
See the new enamel-finished "Century" Oil Range. Complete with burner, $135, on easy terms. Liberal allowance for your coal range.
HAY'S HARDWARE

See IT! TEST IT! COMPARE IT!
IT'S A SENSATIONAL TIRE VALUE
THE NEW Lower Priced
ROADFLIGHT
(MADE BY GUTTA PERCHA)

What a tread this tire has! Get your business card and measure its depth. Make a comparison with any other same-price tire. The Roadflight wins every time! A deeper, wider tread, good for thousands of more miles, is one of many reasons why you should See this sensational value before you buy any other tire.

Make the GREATER WIDTH Test
The Roadflight Tread is definitely wider than any tire at the same price, and equally as wide as more expensive tires of comparative size. Measurements prove it! It offers more non-skid road grip, more traction, more braking surface — a safer, longer wearing tire.

PRICE
Size 4.75 x 19
$10.50
Other sizes proportionately priced

See THE NEW ROADFLIGHT (MADE BY GUTTA PERCHA) BEFORE YOU BUY ANY OTHER TIRE
THE 1935 BLUE RIBBON TIRE VALUE
Look for the Blue Ribbon in the GP Dealers' stores

"PERKY"
Friendly little Gutta Percha Thoroughbred, identifies Gutta Percha Service. Look for him in the GP dealers' windows.

GUTTA PERCHA TIRES
GUTTA PERCHA AND RUBBER LIMITED
THE LARGEST ALL CANADIAN RUBBER COMPANY FOUNDED — 52 YEARS AGO — N 1881

THE NEW G.P. ROADFLIGHT TIRES ARE FOR SALE AT
W. Bridgewood, 612 Pandora Ave.
Fountain Service Station, 2650 Douglas St.
Daighton's Tire Shop, 752 Caledonia Ave.
James Bay Garage, 515 St. John St.
Douglas Service Station, 1725 Government St.
Quadra Service Station, 3103 Quadra St.
Empire Tire Co., Ltd., 2220 Douglas St.
Shepherd & McQuade, 1835 Oak Bay Ave.
Porter's Garage, 751 Johnson St.
Stage Depot Tire Shop, 629 Broughton St.
Louis Nelson's Garage and Service Station, 810 Johnson St.

BATCHELOR'S STORES
POPULAR CASH—1317 DOUGLAS STREET—E 2431
SELF SERVICE.....DOUGLAS STREET
Wednesday Morning Specials
Campbell's Pork and Beans, Jumbo Size, Tin ..... 11¢
Salmon, White Spring, ½'s ..... 4 for 25¢
Palmolive Soap, ... 3 for 14¢
Braid's Tea (Blue), Per Lb. ..... 39¢
DeLuxe Jelly Powders, Per Doz. ..... 49¢

Offers Solution As Possible Way Out of Economic Troubles

Dr. Andre Seigfried, in Address Before Citizens, Reviews Difficulties Faced by Countries of World in Manufacturing Lines

THE overturning of the economic life of Europe as regards manufacturing, and the reversal of the order of things when the outside world sent raw materials to Europe to manufacture and in turn ship back to the rest of the world, were all depicted in the address which Dr. Andre Siegfried gave at the joint luncheon of the Kiwanis and the Canadian Clubs yesterday, when the speaker offered a possible solution of the crisis that prevailed at the present time in Europe and also in the rest of the world.

Manufacturing had been scattered world wide with the result that Western Europe had been deprived of its markets in the Far East and on the American continent.

The noted French economist felt that possibly a solution would come along lines that would give the white race the ascendancy whether they were in Europe, America or the Dominions of the British Empire. Conditions with the white race wherever found were common in its level of life.

POSSIBLE SOLUTION

Manufacturing required skill and inventiveness. The East, as exemplified in the Japanese, produced great copyists. He was not sure that the East would make the same progress that was made by the white races as exemplified in the last century by European countries.

Skill and inventiveness would give the white races advantages, he thought.

When it came to the question between the parts of the white races exemplified in Europe and in the United States the situation was different. Labor-saving machinery had been the goal of the inventors of the United States.

In Europe there was somewhat cheaper labor than in the United States, but there was a skill in craftmanship found in European countries which had perhaps not been attained in the United States.

SPECIAL GOODS

The European likes to manufacture something special. A division may grow up in the line of manufacture as a result which may be to the advantages of each division of the common white races, and this may overcome the disadvantage of cheap manufacture by the Far Eastern countries.

Taking as his subject the "European Economic Crisis," Dr. Siegfried said that, were he allowed to live in beautiful Victoria, he could imagine himself living among the roses, the oaks and the fruit trees and forgetting all about the crises of Europe. But one could not get away from these crises or as they were called here, depressions.

The present depression was often attributed to the war. In 1921 they had thought that they were liquidating the war. They were mistaken. They were now liquidating it.

With the conclusion of the war, manufacturing had to be reconstructed. When people had no money to buy from you, you gave them money with which to pay for the goods bought from you. This was the philosophy of the day.

There were rises and falls in prices like the tides. This was characteristic of the world's progress. These cycles came regularly. It was impossible, however, to foretell when the net rise would come.

ECONOMIC CENTRE

For decades Europe had been the economic centre of gravity of the world. This position of affairs was being challenged at the present moment.

In the nineteenth century, Europe was the economic centre of the world without challenge. When capital was required for mining anywhere or manufacturing it came from Europe. Not only this, but, when men were required for special lines, they were drawn from Europe. Exchange was carried out with Europe, the centre of shopping and manufacture for the world.

Conditions in that century were guided by Europe for the benefit of Europe. It was complained that this had been a protectionist century and a nationally minded one. The twentieth century, however, had on the contrary been a liberal-minded century. The British principles of fair play and fair credits prevailed formerly. This was done in the interest of British trade, but the foreign parts profited by it.

There was security of credit in those days. The pound and the franc remained stable in values. It was materially changed now and impossible to foretell the values of national currencies.

WORLD WORKSHOP

The equilibrium established by Europe in that day made Europe the workshop of the world while all outside countries were shippers to Europe of raw materials to be used in manufacture.

The war might have hastened the change. But as far back as the 80's there were signs of the change coming. Other continents were becoming tired of being only manufacturers of primary products.

It was a challenge by what was the colonies, by the United States, by the Latin colonies of South America and by the Dominions of the British Empire. In the latter instance it was not a revolt, but on the contrary the Dominions said in effect they would support the flag, but they wanted their autonomy and their own manufacturing.

Then outside of the white races other peoples like Japan wanted economic independence and manufacturing.

SITUATION UPSET

It became impossible to have exchange of goods in the old way it was found. Everyone wanted to produce everything and there were none to buy the surplus. The whole situation was upset. Europe may not be the same exporter again. Europeans were challenged with cheaper wages and cheaper standards of living in some parts, and in other parts with the reverse.

Japan built machinery exactly like that of Europe and with wages lower was competing. The same would be true of China and India with added lower standards of living. In Japan the latter was not true when compared with some parts of Europe. On the other hand, the United States was competing with higher wages and also with higher standards of living than in some parts of manufacturing Europe. By intense use of machinery and organization the United States was able to produce in some lines cheaper than Europe. Then, in addition, the United States had a large consuming population contained at home to take purchase of the manufactured goods.

SIMPLE TASTES WIN

The more expensive man may often have an advantage, said the speaker, but in the long run the man of simple tastes will win the race. This would contribute, he felt, to the return of Western Europe to a leading place in the manufacturing line in time.

The speaker was introduced by R. W. MacKenzie, president of the Kiwanis Club, and H. Anscomb, M.P.P., president of the Canadian Club. Mr. MacKenzie referred to the former visit of the speaker to Victoria as a member of the French Mission headed by General Pau during the war.

The thanks of the gathering was conveyed to Dr. Siegfried by Hon. O. M. Weir, who referred to the address as stimulating and thought-provoking. They had the advantage of hearing an outstanding scholar in economics.

First Bus Reaches Forbidden Plateau

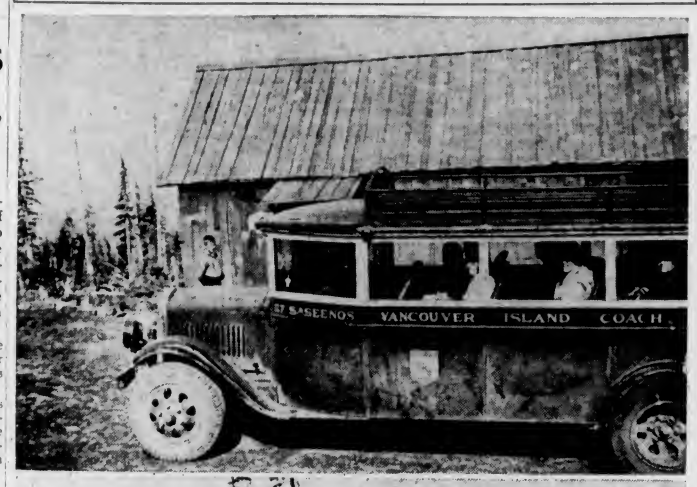

THE Vancouver Island Coach Lines leads once more in transportation pioneering. Over the last week the company took a party from Victoria by bus to the Forbidden Plateau. This was the first time that a bus had ever gone into the wonder playground. On the bus was the largest single party to make the trip to the Plateau. The bus, piloted by Driver H. Green, made the fourteen miles from Courtenay to the 2,100-foot elevation of the Forbidden Plateau Lodge. From the lodge the majority of the party of twenty-one hiked the distance of six miles to McKenzie Lake, where they stayed the night, returning to the city on Sunday. From Mount Beecher the party secured a magnificent view of the surrounding areas, including far-off Seymour Narrows. The trip over the fourteen miles was made in 45 minutes. It is an old logging railway right-of-way and is a switchback road.

Members of the party who made the trip say it provided all the thrills of adventure and was well worth while. The company has arranged another tour to the Plateau for Saturday, September 7. Conway Parrott, general passenger agent for the Coach Lines, is in charge of arrangements. The upper photograph shows the bus arriving at the lodge and the lower shows a number of members of the party preparing to leave for the six-mile hike.

IS CHARGED WITH THEFT

Toronto Lawyer-Author Admits Defalcations Over Many Years

TORONTO, Aug. 27 (C.).—John Mitchell, fifty-four-year-old barrister who, under the pseudonym of Patrick Slater, wrote "The Yellow Briar," one of the most warmly-received Canadian novels of recent years, was in jail here tonight and police were holding a letter he wrote in which he admitted to defalcations three times greater than those with which he was charged.

Mitchell wrote the letter voluntarily, addressing it to "the Crown Attorney and the Inspector," several days before he offered himself for arrest to his old friend Inspector Bart Cronin at a city police station. He took the letter in to the inspector yesterday. He was remanded for a week in court today on a charge of stealing $6,000 from a real estate firm by whom he was employed for more than ten years. The text of the letter follows:

CONFESSES TO STEALING

"Sir,—For years I have been behind in my accounts. I am without friends or means of any kind. I am unable to make restitution in any way or to any extent. The longer I continue the more hopeless my position becomes.

"This disgrace started because I did not keep books and am by nature incompetent to do so. I was badly in the hole before I became aware of it and my offence was gross carelessness.

"When I realized my position I should have stopped right then and taken the consequences. Instead, I started to cover up and I became a thief. Robbing Peter to pay Paul is a complicated affair with a cruel overhead.

HORRIBLE EXISTENCE

"It has been a hard journey and this is the end of the road. It has been a hopeless one for me. Shame made me a recluse, living a miserable life in a mean and miserly way. It has been a horrible existence and a contemptible crime . . . My defalcations exceed the sum of $20,000."

FIRE LOSS FOR B.C. INCREASED

Four Lives and Property Worth $1,988,501 Destroyed in 1934

Four persons lost their lives, property was damaged to the extent of approximately $2,000,000, and five persons were convicted of arson, as a result of 2,359 fires that occurred in British Columbia last year, Fire Marshal J. A. Thomas records in a twenty-two-page report this week to Hon. Gordon McGregor Sloan, K.C. The property loss for the year increased by $136,248, the total loss being $1,988,501.

The fire marshal and his staff investigated fifty suspicious fires, brought six prosecutions for arson and secured convictions in all but one instance. Inspections of theatres ran to 176 visits, and led to destruction of 1,530,000 feet of film. Hospitals and other public buildings were visited regularly. In all 50,009 inspections were made and 3,263 orders issued by the fire marshal.

CAUSES OF LOSS

Losses in fire-resisting buildings were held to $705; in brick or concrete buildings to $144,803; while in frame structures the loss was $1,842,293, about $600,000 of which was inside municipal limits where local fire departments are maintained. Defective chimneys caused 173 outbreaks; incorrect wiring on electrical appliances, 125; smokers, 527; sparks from chimneys, 225; sparks from fireplaces, 185; while other fires were due to miscellaneous or unknown causes.

Oil burners were improved during the year, through co-operation of the National Research Council, Mr Thomas states.

SOME FIRES SET

Dwelling losses were $556,126; losses in mining properties, $256,816; sawmills, $435,120, half of which was said to be incendiary, and small sums were lost in other commercial and private buildings.

Two adults and two children lost their lives in fires during 1934.

Mr. Thomas gives statistics and tables for the various types of fires and their resultant losses in a report which may be obtained from the Department of the Attorney-General.

MACKAY RADIO HEAD DEAD

NEW YORK, Aug. 27 (AP.).—Austin Y. Tuel, vice-president and general manager of Mackay Radio, died suddenly today in hospital of cerebral hemorrhage.

CONSERVATIVES IN ANNUAL MEETING

Islands Central Executive Elect Officers for Ensuing Year—Arrange Details for Campaign

The annual meeting of the Islands Central Conservative executive was held at Harbor House, Ganges, on Monday, and was well attended by delegates from all parts of the Islands.

Nomination of officers for the ensuing year resulted in the election of G. Clark as president, A. T. Burdett as first vice-president, Spencer Percival as second vice-president and W. S. Villers as secretary-treasurer.

Discussion of arrangements for the forthcoming election was held, and final details completed to ensure a thorough and enthusiastic campaign.

The meeting was then addressed by C. H. Dickie, M.P., who gave a clear and detailed resume of the reform measures placed upon the statute book at the last session at Ottawa.

Mr. Dickie was given a hearty reception, and assured of the united support of the Conservative executive and local associations throughout the riding.

DEATH RIDES STORM OFF NEWFOUNDLAND

Continued from Page 1

damage to property and the worst gale in thirty-six years.

The Beatrice Beck, fishing out of Lunenburg, lost Seaman Samuel Francis, washed overboard. Five of a single family, all brothers, were reported to have perished when the Newfoundland schooner Walter plunged to the bottom off Trepassey.

Three others of another family, Captain Walsh and his eleven and thirteen-year-old sons, were found dead aboard the schooner Annie Anita when she drifted into Hazel Cove on her beam ends. Six other men were listed on her crew, and they were almost surely drowned.

That was only part of the Walsh family's tragedy. Captain Walsh's oldest son was skipper of the schooner Mary Bernice. Today they found the Mary Bernice drifting bottom-up, her crew missing.

The storm even raked up a tragedy of three brothers more than six months old. It cast up the body of Norman Courtney, of Petites, who was drowned with two brothers last January.

Authorities turned to identification of three derelicts, apparently unmanned, adrift offshore. No sign of life appeared on any of them, and it appeared that their crews had been washed off or had met death below decks.

WARMINSTER, England. — An earthenware jar containing about 4,000 King Edward III silver pennies has been unearthed by a workman at Boyton Manor, a few miles from here.

HAMMER BLOW FATAL TO MONTREAL WOMAN

MONTREAL, Aug. 27 (C.).—Fatally wounded during the afternoon when struck by a hammer, Jeanne Lemaire, thirty-five, died in hospital tonight. Her alleged lover, Armand Marchand, twenty-nine, was under police guard in hospital, where he is being treated for knife wounds. Police stated Marchand would be a witness at the coroner's inquest, when he recovers.

Broken Steering Gear Causes Fatal Wreck

EYEBROW, Sask., Aug. 27 (C.).—Lynwood Mader, twenty-nine-year-old resident of Central Butte, Sask., was killed almost instantly yesterday when the automobile in which he was riding somersaulted into the ditch three and one-half miles south of Eyebrow. Apparent cause of the upset was a broken steering gear.

THE COLONIST IN LONDON

The Colonist may be procured at the International News Stand of Messrs. Selfridge & Co., Oxford Street.

WHAT SAILORS ARE SEEKING

Negotiators Are Formulating Suggestions for 1936 Working Agreement

SAN FRANCISCO, Aug. 27 (AP.).—Members of the Sailors' Union met here today to formulate suggestions for the 1936 working agreement with employers and to elect members of a negotiating committee.

Three negotiators were named here and one each was to be named by sailors at Portland, Seattle and San Pedro.

As outlined in their weekly publication, Voice of the Federation, the sailors are seeking pay and working conditions approximately the same as in 1920. They are asking for a six-hour working day. They want payment of $100 a month for work on steam schooners, instead of the old rate of $70; the same rate of pay as longshoremen for handling cargo—95c an hour with $1.40 for overtime—instead of 70c an hour; $90 a month on offshore ships; cash overtime pay of $1 an hour instead of time off to compensate for overtime, and ten holidays a year, including July 4 and 5. Clarification of working rules also is sought.

EASTERN BUSINESS LEADER PASSES AWAY

TORONTO, Aug. 27 (C.).—George H. Smith, vice-president and general manager of the Canada Permanent Mortgage Corporation, died at his home yesterday. He was sixty-nine years old.

Mr. Smith was found unconscious in bed Tuesday, from a stroke, after having retired in his usual health. He never regained consciousness.

Child Killed by Rock After Blast

PORT ANGELES, Aug. 27 (AP.).—Robert Almer Snode, six, son of Mr. and Mrs. Reuben Snode, was killed Saturday, when he was hit on the head by a rock from a well his father was blasting. The boy was standing 150 feet away from the blasting operations with his father when the rock fell upon him.

Centennial United Church Choir will resume practices on Thursday, at 8 p.m., in the church, and will be again active in the musical renditions at next Sunday's services.

ESTABLISHED 1901
Angus Campbell & Co. Ltd.
1008 GOVERNMENT ST.
SALE OF SUMMER HATS
THIS MORNING
REGULAR UP TO $4.95 ..... 50¢ | REGULAR UP TO $7.95 ..... $1.00

Public Lecture
By E. E. RICHARDS
"Mussolini's New Face; a Grave British Crisis," "Kipling on State-Defended Defencelessness," "Angell on Deadly Peril Facing the Empire," "The Warning Voice of Prophecy"
Upwards of 100 Attractive Lantern Slides
REV. CANON HINCHLIFFE WILL PRESIDE
Chamber of Commerce Friday, August 30, 8 P.M.

HOTEL Stewart SAN FRANCISCO
DOWN TOWN
On Geary St. just above Powell—Close to the principal Stores and Theatres.
MODERATE RATES
Without Bath Beginning $1.50 | With Bath Beginning $2
EXCELLENT MEALS
Breakfast 25, 35, 50—Luncheon 50 (Sun. 65)—Dinner 75 (Sun. 85)
Send for Folder—gives complete Tariff; describes points of interest
Chas. A. & Margaret Stewart, Proprietors

Keep Them Contented!
Repel and kill the flies, mosquitoes and other insect pests that disturb your herds and reduce your milk production! Science brings you STOCKAID to help you in the fight. Harmless to animals. Easy to use. Guaranteed. Secure it from your dealer in tins or bulk.
STOCKAID ANIMAL SPRAY

PIGGLY WIGGLY
FOOD VALUE EVENT!
Prices Effective Wednesday and Thursday, August 28 and 29

TOMATOES, Royal City, 2's ..... 2 tins 15c
CORNED BEEF Helmet or Hereford ..... 3 tins 25c
MARMALADE, Aylmer Orange, 32-oz. 22c
JELLY, Aylmer Crab Apple, 16-oz. jar 17c
FLOUR, Wild Rose Pastry, 7-lb. sack 28c
LARD, Shamrock, 1-lb. carton ..... 2 for 29c
SPICE, Nabob, pickling ..... 2 pkgs. 15c
BLEACH, Perfex, bottle 17c

Special Values for Wednesday Only
BUTTER Pizzly Wizzly First Grade Alberta, lb. ..... 23c 3 lbs. 65c
BAKEASY SHORTENING, 1-lb. cartons ..... 2 lbs. 29c
CORN STARCH, Canada Brand, pkg. 9c
SOAP SUNLIGHT, 4-bar carton 17c
LUX Flakes (35c value) 1 large pkg. and 1 small pkg. ..... BOTH FOR 21c
CLEANSER, Old Dutch ..... 3 tins 25c

SALADA TEA BROWN LABEL ½ lb. 29c Lb. 57c
OVALTINE— 8-oz. tin 58c 16-oz. tin 98c
CREAM OF WHEAT— Large pkg. 22c
PRUNES — Sunsweet, tenderized. Large 2-lb. carton 23c
SULTANA RAISINS— Australian, lb. 10c
CURRANTS— Australian, lb. 12½c
SARDINES—Brunswick ¼'s, tin 5c
LOBSTER PASTE— Beaver Brand, ½'s, tin 10c
BLOATER PASTE— Marshall, ¼'s, tin 7c
CRAB SPREAD— Prince's, ¼'s, tin 9c
OLIVES—Libby's Queen, 4-oz. bottle 9c
Selected Queen, 18-oz. party tin 25c
INFANT FOOD— Aylmer 3 tins 25c
WAX LUNCH ROLLS— Milady, 100-foot roll 22c
TISSUE—Zalo 1,000-sheet roll 10c

FLOUR SUNDALE, ALL PURPOSE
3½-lb. sack 13c 7-lb. sack 23c
24-lb. sack 78c 49-lb. sack $1.59
MELOGRAIN— Meal, pkg. 15c Oats, pkg. 10c
PINEAPPLE Crawford Cubes Giant flat tin 10c
NALLEY'S MAYONNAISE— 8-oz. Jar 19c 16-oz. Jar 35c
SALAD DRESSING— 12-oz. Jar 20c
WONDER DRESSING— 8-oz. Jar 13c 16-oz. Jar 32c
POTATO CHIPS, pkg. 7½c
Old English Wax for FLOORS Lb. tin Old English FLOOR WAX 59c
NO-RUBBING POLISH 59c
RED ARROW STONED WHEAT THINS, pkg. 12½c
CHOCOLATE ECLAIRS, lb. 25c

FRUIT AND VEGETABLE SPECIALS
Gravenstein Apples ..... 5 lbs. 23c
Large Cantaloupes ..... 2 for 19c
Grapes, seedless ..... 2 lbs. 23c
Grapefruit, large, each 5c
Oranges California Sunkist Medium, doz. 23c Large doz. 35c
Peaches, large, doz. 35c
Corn No. 1 Golden Bantam, per doz. 19c
O.K. Field Tomatoes ..... 2 lbs. 13c
Kamloops Spuds ..... 10 lbs. 21c
Local Onions ..... 3 lbs. 10c
Concord Grapes, basket 90c
Apricots, 15-lb. lug $1.35

MEAT SPECIALS, 739 Fort Street
LOCAL FOWL Cleaned and drawn, each 50c
PIGGLY WIGGLY DRUMSTICKS, 3 for 10c
LEAN STEAK and KIDNEY, 2 lbs. 25c
SHOULDER VEAL CHOPS, 2 lbs. 25c
RIB VEAL CHOPS, lb. 15c
Salmon Trout From each 35c to 50c
Fresh Halibut, sliced, lb. 18c
SHOULDER LAMB CHOPS, lb. 20c
VEAL FOR STEWING, 2 lbs. 15c
Wednesday Morning Only
½-LB. SLICED SIDE BACON, ½-LB. YOUNG BEEF LIVER BOTH FOR 20c

WHY DID SHE SELECT these PARTICULAR EARS OF CORN
Flavour is the answer. Women know how to select better flavoured food...that's why so many of them choose QUAKER Brand CORN FLAKES.
Quaker Corn Flakes are guaranteed to be the most delicious corn flakes you ever tasted—or your money back. They are the only corn flakes wax-wrapped for freshness. The only corn flakes irradiated with health-giving sunshine Vitamin "D"—or which contain a valuable coupon in every package.
Ask for QUAKER Corn Flakes you'll enjoy their crispness and delicious flavour better than any others you have ever eaten.

QUAKER CORN FLAKES
The better-flavoured Corn Flakes.

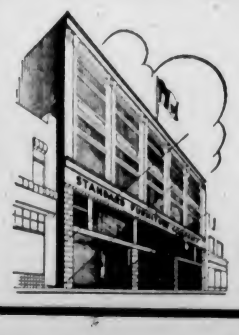
Special Offer
To Our Patrons Wishing to Take Advantage of
AUGUST SALE PRICES
All Goods Selected This Week Will Be Reserved
WITHOUT DEPOSIT
The First Payment Falling Due in Sept.
STANDARD FURNITURE CO.
Furniture Specialists 737 Yates

The Daily Colonist

Established 1858

The Colonist Printing and Publishing Company, Limited Liability

J. L. Tait, Managing-Director

Subscription Rates by Carrier and by Mail in Districts Contiguous to Victoria, Served by Colonist City Carriers:

Yearly	$12.00
Monthly	1.00

All subscription rates payable in advance. Mail subscribers are requested to make all remittances direct to The Daily Colonist.

Subscribers in ordering change of address should be particular to give both old and new address.

Subscription Rates by Mail:

To Canada, Great Britain, the United States and Mexico, except districts as above:

Yearly	$6.00
Half-Yearly	3.00
Quarterly	1.50

Wednesday, August 28, 1935

POLITICAL FAITH

Political faith is a thing far removed from religious faith, and yet it bears this resemblance that often enough it is the substance of what is hoped for and the evidence of what is not seen. It is of that character in Alberta, where the people have given a verdict for embarcation in political experiments. Social credit in that Province promises the people, each of them individually, a definite income over and above what might be earned. It refrains from telling the people how this desirable consummation is to be reached. They believe in the promise and have faith that the plan, whatever it is, can be made workable.

The election in Alberta, as no one can deny, was won by the promise of $25 a month, basic dividend. It remains for the Social Credit Party of that Province to go ahead and create wealth that does not at present exist. It will, of course, be wealth which only applies to Alberta and which will not be negotiable outside that Province. It will be a bookkeeping entry in the domestic ledger. How it will be arranged no one of those who voted for Social Credit knows. Mr. Aberhart, the economic evangelist, admits, now that the election is over, that he must summon Major Douglas to his councils. That is tantamount to admission that he has no plan which he considers workable. Like the character in Gilbert and Sullivan's "Patience," he may eventually have to admit to the people of Alberta—"Do you know what it is to long for the infinite and to be brought face-to-face daily with the multiplication table?"

NATIONALIZATION OF CREDIT

The proponents of nationalization of credit have been, are, and always will be those who are seeking political advancement. It is a specious claim, a good political shibboleth which is clothed with high falutin' language and argument. It was Socialism first that engaged in this propaganda as if the credit of the country were something that was confined in the hands of a few men who were using it for ruthless purposes and despoiling the people in the process. The fact is that the credit of the country which Socialism and other political parties seek to seize is the credit of the savings' depositors. It is those who believe in the virtue of thrift who would be ultimately affected by any effort to control this credit.

Socialism makes no secret of its plans. Its object in seeking to nationalize credit is to use it, not to give the savers a better rate of interest than they are receiving at present. The Socialists want to use those savings to buttress up Socialist experiments. Similarly, Mr. Mackenzie King wants to nationalize credit for the purpose of buttressing up Liberal experiments. The design is, in both cases, to make the savings of the people subservient to the State for State purposes. Anyone with a savings account who subscribes to this doctrine obviously does not care what happens to his money. What he has he won't even take the trouble to hold.

PRESERVING ENGLISH BEAUTY SPOTS

The preservation of English beauty spots goes on apace. At frequent intervals, more especially during the past year, the English press records the acquisition of rural places of scenic attractiveness and historic interest. There is a marked awakening to the danger of spoliation due to industrialism, building and unregulated pleasuring. The reservations come under the care of the National Trust for Places of Historic Interest and Natural Beauty, a voluntary body organized in 1895, which has acquired during its forty years of effort more than 50,000 acres, of which 11,000 were obtained during the year ending June 30. The various reservations are practically all rural and are situated mainly in the Lake and Peak Districts, and also in Surrey, Sussex and Kent. Recently a Welsh citizen gave 300 acres in Carnarvonshire for the establishment of a "Snowdonia National Park," the first British national park area.

Indicative of the range of operations are 1,200 acres covering the southern portion of the Malvern Hills in Herefordshire, which is described by Premier Baldwin as the "most beautiful silhouette in England." In this area hamlets, houses, hedges and brooks have changed little for hundreds of years, and their ownership by the Trust will mean their unbroken testimony in coming centuries to the continuance and steadfastness of English rural life. The Mow Cop Ridge between the Gheshire and Staffordshire border will be preserved as the scene of the first Methodist camp meetings and the Mecca of successive generations of Methodism. A bird sanctuary has been secured in a recently-added reservation of 650 acres in the Mole Valley, a project dear to the heart of the late Viscount Grey of Fallodon.

Much of the area under the National Trust has been donated by public-spirited citizens. A recent acquisition of this sort is Dora's Field in the Lake District, which was given by the poet William Wordsworth to his daughter Dora, a spot famous for its daffodils to thousands of visitors to the Lake District. Toy's Hill, a plot of 115 acres of woodland and pasture that commands an extensive view of the Weald of Kent, is also a recent donation, as are also 200 acres of Selsdon Wood near Croydon. The Trust is making an urgent appeal for funds to acquire historic country houses that, owing to the burden of taxation and death duties, are becoming pleasure halls and social clubs, with the result that all that is best about them is disappearing.

The people of the Old Land are awakening to the value of its natural beauties and historic associations as a commercial asset. Referring to this at the annual meeting of the Trust, the Prince of Wales said that the greenness of England is an especial attraction to foreigners as well as for the British people away from home who long "for that greenness of England, with its farms and churches, its meadows and downs, its mountains and its lakes, and above all its gardens." The mission of the National Trust is, he further said, in view of the threat of building and other development, to acquire still more space to satisfy those in all classes, who have come under the increasing lure of the countryside.

EMOTIONAL DEFECTIVES

Every country has its emotional defectives, and, perhaps, there are more of them today than ever before because of the number of young people who were born during the war period who never saw their fathers because they were killed in the war. Dr. William Moodie, Director of the London Child Guidance Clinic, has been discussing emotional defectives. There are children, he says, who were born during a period of stress, and they are only children. Their mothers have lavished on them all the affection that they, plus their fathers, should have had. The bond has been abnormally strong between the mother and the child—"the bond of mother-son and mother-husband." Dr. Moodie sees in this a retardation of emotional development among such children; and many of them now growing up who ought to be going to college give the impression of being mental defectives, whereas what they are is emotional defectives.

Neurologists, in later investigations, have been inclined to place the seat of intelligence in the emotional rather than in the intellectual areas of the brain. This leads them to the suggestion that the quality of intellect is adaptive rather than dynamic. If it is true, as psycho-analysts claim, that there is more importance in emotional as opposed to intellectual processes then the bearing on education would seem to be obvious. Where there are emotional defects, where there are unworthy or untrustworthy emotions, there should be some special method of development rather than repression. There is a medical problem in the case of many war babies the causes of which might well explain at least something that at present seems wrong in mental processes.

"MILD LANGUAGE"

This newspaper has experienced in its correspondence columns a good deal of the character of the language employed by those who resent criticism of the doctrines of Social Credit. In the eyes of the supporters of this creed there is something sacrosanct in its theories, although they have never been put into practice. In the most outright and dogmatic language they are described as workable, and those who disagree are designated economic nitwits who have omitted to study the Social Credit creed.

Mr. Aberhart, the Social Credit leader, who has achieved a remarkable victory for his creed at the polls in Alberta, is one of those who have graduated in the school of disposing of the arguments of their opponents by calling them names. Near the eve of the Alberta election, in a Sabbath afternoon broadcast, he admitted that he was "composed" and "patient" toward his political "enemies." Then he used the pulpit of the Prophetic Bible Institute to characterize those who disagreed with him as "Bowery gangsters," "mudslingers," "political gangsters," "diabolical falsifiers," "crooked" and "ignorant." He was, however, just in a mild mood and tolerant towards his critics.

GLADIOLI

I haven't sunken gardens, but I have a goodly store
Of flame and gold and saffron blooming by my cottage door;
I haven't hothouse orchids, but my gladioli plot
Makes a riot of rich color in my little garden lot.

I haven't costly paintings, but my gladioli, tall,
Like a thousand lamps of beauty, light up my garden wall;
I haven't one rare canvas, but upon my garden sod
Are innumerable pictures painted by the hand of God.

I havenit teeming orchards, but the fairy gems of dew
On each awakening blossom make my wonder burst anew;
I haven't gold or treasures, but I have a sweet repose
And joy beyond all measure in my gladioli rows.

—Estella Jean Worfolk, in The Montreal Star.

At the close of each sad, sorrowing day,
Fancy restores what vengeance snatch'd away.
—Pope.

Next to sound judgment, diamonds and pearls are the rarest things to be met with.—De La Bruyere.

The Weather

Meteorological Office, Victoria, B.C., at 7.00 p.m., August 27, 1935.

SYNOPSIS OF WEATHER CONDITIONS

The barometer remains high over this Province, and fine, warm weather is general from the Coast to the Rockies.

Fair, moderately warm weather is reported in the Prairie Provinces.

TEMPERATURES

(For twenty-four hours.)

	Min.	Max.
Victoria	60	86
Nanaimo	63	85
Vancouver	58	80
Kamloops	54	84
Prince George	42	80
Estevan Point	56	72
Prince Rupert	50	70
Atlin		64
Dawson	48	62
Seattle	54	86
Portland	70	98
San Francisco	64	72
Spokane	58	88
Los Angeles	70	78
Penticton	51	--
Vernon	48	-
Grand Forks	48	90
Nelson	46	87
Kaslo	49	
Cranbrook	45	79
Calgary	52	70
Edmonton	38	74
Swift Current	32	70
Prince Albert	34	60
Saskatoon	38	64
Qu'Appelle	32	60
Winnipeg	44	56
Moose Jaw	34	60
Monday—		
Toronto	66	83
Ottawa	52	78
Montreal	60	74
Saint John	54	68
Halifax	56	76
TUESDAY		
Maximum		86
Minimum		60
Average		73
Minimum on the grass		53

Weather, clear; sunshine, August 26, 13 hrs., 12 min.

5:00 P.M. WEATHER REPORTS

Victoria—Barometer, 29.93; calm; clear.

Vancouver—Barometer, 29.94; wind, SW., 10 miles; clear.

Kamloops—Barometer, 30.12; calm; clear.

Prince George—Barometer, 30.08; wind, SW., 8 miles; fair.

Prince Rupert—Barometer, 30.24; wind, NW., 10 miles; clear.

Estevan Point—Barometer, 29.94; wind, NW., 8 miles; clear.

Tatoosh—Barometer, 29.92; wind, N., 16 miles; clear.

Portland—Barometer, 29.82; wind, N., 8 miles; clear.

Seattle—Barometer, 29.90; wind, N., 4 miles; clear.

San Francisco—Barometer, 29.90; wind, NW., 16 miles; fair.

Note and Comment

By R. B. D.

Vain, very vain, my weary search to find
That bliss which only centres in the mind.
—Goldsmith.

Facts are stubborn things.—Le Sage.

Better a lion for a day than a sheep for a year, says the Duce. You cannot fool all the people all the time, said Abe Lincoln. Elections are not won by prayers, declared Sir Wilfrid Laurier. Work and Wages were the inspiring watchwords of someone in authority during the late British Columbia's election campaign. A People's Bank and free, or at least freer, trade with all the nations of the world, proclaims Rt. Hon. William Lyon Mackenzie King. National Credit, roars Mr. Gerry McGeer. Social Credit, triumphantly exclaims Mr. Aberhart, with a dividend of twenty-five dollars a month, and possibly more, to all adult men and women, and something for the children. Inflation of the currency, shouts Mr. Ian Mackenzie and mutters Mr. H. H. Stevens. Prime Minister Bennett also has promised something, and soon will promise something more.

• • •

The above are all election slogans. If the voters have not heard them or read of them, then they are not displaying sufficient interest in the public affairs of their country. Mussolini's proclamation of national and personal ambition is practically an election slogan, although all elections have been abolished in Italy. The lessons of comparatively recent history apparently have not been read with understanding by the Latin dictator. Instead of reading modern history, Mussolini has been studying ancient history. He apparently is not concerned about what happened to the vaulting ambitions of the Hohenzollerns. He surely has had visions of the triumphs of the great Caesar and of the later Bonaparte. But the glory of ancient Rome, like that of Solomon and that of Napoleon, waxed and waned and passed. The dictator is fooling himself and his vassals at the present time, but there are stronger forces than those at the command of any one individual, and they will overtake and crush the ambitious Italian just as surely as they overtook and overwhelmed all reactionary historical movements.

• • •

The newspapers are recording stirring, even sensational, events every morning and evening. But one cannot believe everything or anything that is printed in the papers, we hear someone say. Even the most cynical and sceptical must accept facts. Mussolini is a fact, Aberhart is a fact. The result of the elections in Alberta is a fact. Gerry McGeer is still a fact. And all those facts may have a determining effect upon the future of the world, and Canada as a part of the world must have a place in the picture. Readers of the papers may ignore comment upon Mussolini, McGeer, Aberhart, Rt. Hon. William Lyon Mackenzie King, Premier Bennett, Hon. Mitchell Hepburn, and all the rest of the political luminaries, but they must be accepted as corporeal facts.

• • •

Those leaders of public opinion have all made promises, and those promises may develop into facts, although we may may be sceptical about most of them. The Italian has promised the people of his country a glorious victory, taking the raging lion as an example, with the creation of a new and greater Roman Empire as their reward. As the king of the jungle fears no foe, the ruler of the great empire that is to be roars defiance in the face of two possible foes. He has one eye fixed upon Ethiopia and the other upon Austria. He says that if Great Britain closes the Suez Canal at one end he will seal it at the other end, and he has deployed an immense reserve army upon the borders of Austria as an intimation to Germany that he will stand none of Hitler's nonsense.

• • •

All these things are facts, and they are stated as facts in the newspapers. Mussolini is a stern fact, although he may be considered as merely of remote concern to Canada. Then there is another fact which when first stated in the newspapers seemed hardly credible. That fact is that Lord Hugh Cecil, an enthusiastic apostle of peace at any price and a prominent figure in the League of Nations, has demanded that Great Britain shall declare war upon Italy for the purpose of preserving the peace of the world. Again, we say, all these things are established facts, and the facts are so confusing that we feel only such a master of paradoxes and writer of epigrams as Mr. G. K. Chesterton is capable of dealing with them effectively.

• • •

The only comment we care to make is that the effectiveness of the leadership of the new school of statesmanship in both Europe and Canada must be demonstrated by experience. We doubt whether Mussolini will succeed in his ambition of creating a new Roman Empire on the crumbled foundations of the old Empire, and we know that Mr. Aberhart cannot form a government in Alberta which will permantly pension all the residents of that province and give them the sense of social security which is the ideal of all who dream of the fact of a modern Utopia.

The Observation Car

BY THE EDITORIAL STAFF

Demand for Information

A dispatch from Alberta announced that book dealers are experiencing an unusual demand for Social Credit literature. Public library attendants also have experienced a bombardment of requests for the latest books on S. C. theories. It seems that now everybody in the neighboring province has endorsed the Aberhart cult, they want to find what it is all about.—S.T.

• • •

Navy Names

Terms used in the Imperial Navy when beards were worn and wrist watches weren't—First lieutenant: "Jimmy the one" . . . Coastguardsman: "Gobbie" . . . Cooper: "Jimmy Bungs" . . . Captain of the hold: "Tankie" . . Paymaster: "Fusser" . . . Ship's corporal: "Crusher" . . . A.B. with three badges: "Jacob's ladder" . . . A.B.: A "flatfoot" . . . Carpenter: "wood butcher" . . . Sailor's cap: "Gibbie" . . . Marine: A "joey" . . . Sick boy: "Stir" . . . Flag lieutenant: "Flag jack" . . . Empty bread box: "Fair wind up the channel" . . . Navigating officer: "Navvie" . . . Irish stew: "La la bang" . . . Meat on top of potatoes: "Schooner on a rock" . . . Potatoes on top of meat: "Tide's gone out" . . . Sergeant of marines: "Stripes" . . . Pay day: "Not entitled."—G.B.

• • •

On the King's Word

It was radio licence day again yesterday! Once each Spring, I lay a $2 bill on the main desk at the Dominion Radiotelegraphs office here, and take out a receiving licence in person. The King, in the right of the Dominion, courteously gives me a receipt. Once each Fall a man walks into my home and asks if I have taken out a licence yet! Now, accounting is a known art. I have not been able to discover, myself, what the Dominion does with my $2. Am I to understand that the Dominion does not know either? Three years in a row this has happened to me. If it takes place next year, I swear I will ship my radio clean around the world by express to the Canadian Broadcasting Commission, charges collect. I'm through!—S.G.

• • •

Competent Official

John Baxter, who in his official capacity is secretary to Mayor David Leeming, Victoria's chief magistrate, takes considerable interest in athletics when he is away from his desk at the City Hall. During the Summer months Mr. Baxter has been spending his time and efforts in helping Archie McKinnon's Flying "Y" Track and Field Club, by officiating as handicapper. Those who witnessed Saturday's sprints and distance events at the Royal Athletic Park no doubt wondered who was responsible for the expert handicapping. Well, sports fans, it was none other than John Baxter. His expert knowledge of Victoria's runners was clearly demonstrated by Saturday's great finishes. We sincerely hope that we shall soon again have the pleasure of witnessing other meets where Mr. Baxter's handicapping ability is being utilized.—S.T.

• • •

Picnicing Printers

When the typesetters go on a picnic they really make it a successful outing. Sunday, at Deep Cove, the Allied Printing Trades Union had its annual get-together, and everyone left the grounds happy that they had spent an enjoyable day. The Daily Colonist softballers put it over their friendly rivals down at the next corner to retain the trophy, thanks to Borde's pitching and some fine support. Then the Allied Printers noised out the Paper Supply for another handsome piece of silverware, put up this year for the first time. Bill "Tarzan" Norris pitched for the winners with only his bathing shorts wrapped around him. His working boss, Bert Pickup, helped Norris to victory by belting out a Ruthian blow which nearly landed in the neighboring sea. Altogether it was a great day.—J.D.

• • •

Playful Pol!

A former Victoria resident, now living in Vancouver, a few days ago during a holiday visit to this city, went down to the beach off Dallas Road to enjoy the sunshine and scenery. Suddenly she was accosted with a cheerful "Hello!" She turned in the direction of the voice, but no one was in sight. Thinking she must have been mistaken, she settled back in her place against the log once more, only to hear again the cheerful "Hello!" from behind her on the cliff. By this time she had no doubt, whatever, about the direction from which the voice came, and traced it to a parrot perched above. With the pert and cocky manner of his kind, the parrot proceeded to make conversation with sundry other folk and living creatures as they came within range of his roving eye. Finally he succeeded in attracting the attention of a seagull, which listened to the Pittacian argument for a brief space, then, with one scornful screech, as if to say "Aw, cut that stuff and come out and play!" flew off seawards with his high-brow talking companion. What the sequel of the feathered tomboys' game was will never be known. The Vancouver visitor, however, made inquiries at the nearest house, and learned that the parrot is a well-known character in the neighborhood, frequently released from his cage, makes what friends he likes, goes where he chooses, but always returns home.—J.E.M.B.

FIFTY YEARS AGO TODAY

(From The Daily British Colonist of August 28, 1885)

Overcrowded Schools—The Nanaimo public schools, like those of Victoria are overcrowded. In one school forty children are huddled in a room that was built for twenty. In another division the attendance on the same day reached seventy, and although the schoolroom is a large one, the crowding in of over fifty scholars must be injurious to health.

Many Visitors—The past few days have been the busiest of the season for the hotels, every house in town being crowded with guests, many on Wednesday night having to be content with a shakedown. The steamer Olympian yesterday brought a very large number of visitors, many of whom had some trouble in finding accommodation. Today, however, room will be made for all.

Naval Notes—Although the prospects of peace with Russia are unusually bright, the work of strengthening and reorganizing the British navy proceeds steadily. Large drafts of men were dispatched recently to fill the complements of the war vessels in the Mediterranean fleet. The Tourmaline is being refitted at a cost of $250,000, despite the fact that unofficial experts declare that the ship is not worth the money.

Letters to the Editor

No letter to the Editor will be inserted except over the proper signature and address of the writer. This rule admits of no exception. No letter should exceed 500 words in length.

THE PEACE PROBLEM

Sir,—I hope you will see your way to publish this letter, as I am writing by request.

I was impressed with M. S. Bingham Renton's support of Mrs. Lewis' appeal to all those who are against war, and the international outlook of the writer.

There is still another "voice" from Winnipeg, the headquarters of the Native Sons of Canada. Their resolution is that a plebiscite should be taken of the will of the people of Canada as to their wish if war should break out into which we might be drawn. Surely the will of the people would influence the Government's conclusions. Everyone who agrees with this suggestion should come forward, be ready to co-operate in carrying out this project, the first steps being to communicate with the local secretary or me, telephone G 6350 or G 5503.

(MRS.) A. COLCLOUGH.

View Royal, Esquimalt, B.C., August 25, 1935.

A DEBTOR NATION

Sir,—Please accept a correction for an obvious error in my letter of August 14. By a slip of the pen I wrote: "Canada is a net creditor nation; she exports, and must, to pay her interest bills." What I meant to write was "Canada is a net debtor nation; she exports, and must, to pay her interest bills." Fortunately, the last half of the sentence made my meaning clear, for, obviously, a creditor nation would not have to export goods to pay her interest bills.

My point was, of course, that Canada is paying her obligations in the only way she can—by exports—and that last year she not only did this, but was able to export more than sufficient to meet these obligations, and was also able to add to her creditor position externally. Thrift—that is, refraining from consumption of goods—has nothing to do with our power to pay our debts. We have enormous productive powers and can produce plenty for ourselves and also pay our debts; if—and this is a big if—we can induce the rest of the world to accept the goods we owe it. But in a world in which all nations feel they absolutely must export more than they import in order to reduce their own consumption to a universally inadequate purchasing power, the outlook is not so rosy.

J. CHALMERS.

3541 Saanich Road, Saanich, B.C., August 26, 1935.

SOCIAL CREDIT

Sir,—Rev. Mr. Jull's able and strenuous advocacy of Social Credit in your columns must have had the effect of making many people think seriously about economics and politics—people who, in many cases, had never considered these matters before. The triumph of the Alberta Party at the polls would seem to indicate that if Social Credit candidates were put into the field for the Dominion election they would cut very heavily into the old line parties. I hope they will. Not because I believe Social Credit can work with a capitalistic system, but because the result of the Alberta election proves definitely that people are at last alive to the arrant stupidity of poverty in the midst of abundance. There will be no going back on that, although the path forward via Social Credit is beset with many dangers.

People always choose what appears to be the easiest way. When Mr. R. B. Bennett promised to find them work in 1930, they voted for him in large numbers; when Mr. Pattullo promised them work and wages in British Columbia in 1933, they acclaimed him as even greater than Mr. Bennett, and now in 1935, when Mr. Aberhart promises them wages without work they hail him as their saviour. Some day in the uncertain future they will ultimately learn that if they really want to better their economic conditions they will have to do it themselves!

Mr. Jull says he is not a Socialist. I sorrowfully agree. There was a time when I thought he was well on his way towards a correct appreciation of fundamental economical truth. Alas, Douglastopia presented a nearer mirage. I should like to know why he thinks that Social Credit makes the question—the vital question, one might say the only question—of marketing surplus products any easier. The prosperity of any country in this profit-making system depends absolutely in being able to sell surplus production in a foreign market. Without this we must eventually develop the totalarian or corporate state, self-supporting and self-sufficient. We have already two horrible examples of this—both already morally and economically bankrupt. Surely Mr. Jull does not suggest we should follow their example. It is as true today as it was a hundred years ago, as it will be long after Social Credit has become an exploded myth, that when the people themselves own and control the means of producing what they need, then and then only will they be able to give themselves full social credit for their labor. We can, I think, nevertheless, take comfort from the fact that the people are at last beginning to realize that life belongs to them and not to their grandfathers.

T. GUY SHEPPARD

964 Byng Street, Victoria, B.C., August 24, 1935.

"SOCIAL CREDIT"

Sir,—"None so deaf as those who will not hear." After stopping your ears to the voice of social progress, you proceed to explain in your editorials some of the things you don't know!

To cover your own ignorance, you have branded the supporters of Social Credit as being uneducated; your actual words being: "Mr. Aberhart knows the vote-catching power among those of infirm education of such a promise as he holds forth."

Then, exchanging the editorial ink pot for a jar of sulphuric acid, you splash vitriol impartially on all ideas of reforming our present archaic and accursed financial system which makes only for war.

From the vitriolic malignancy of your pen, there has emanated such malevolent comments on Social Credit as "something for nothing," "a political potlatch," "fooling the people," "conglomeration of scraps," "political experimentation," "economic theorists," "the potlatch annuities," "Utopian legislation," "the mythical national dividend," "not understandable," "beyond comprehension," "a plethora of absurdities," "an academic abstraction," "social credit fallacies," "Mr. Aberhart has been inconsistent," "the new evangel in Alberta is the product of disordered thinking," "Major Douglas wants the province to have the cash and let the credit go."

As has been patiently explained to you countless times by many persons, Social Credit deals with the paradox of poverty amid plenty, by advocating three changes, in

(1) Banking
(2) Marketing
(3) Pensions.

Many writers opposed to Social Credit have had sufficient grace of mind to admit that there might be some possible improvement in today's social conditions of insecurity, unemployment and brutal epiolation.

Such an admission would appear, however, to be far too radical and revolutionary for you and for those sharing your views, who, unwilling to face realities and obstinately opposed to any change, prefer to follow blindly your blind leadership into the ditch of Armageddon.

JOHN BOWEN-COLTHURST,

Sooke, B.C., August 26, 1935.

BEER AND WINES

Sir,—British Columbia is in the tourist business to serve our visitors and not inflict our puritanical ideas upon them.

The one drawback seems that British Columbia is really behind the times in liquor control arrangements.

What tourists from Europe, the Americas and other continents think of our school of sobriety they are too polite to tell, but none of either business or pleasure consciousness is going to come twice or even once—to a place where he may not enjoy a glass of wine with his meals.

All the bridges and roads and advertising in the world will not persuade tourists to seek entertainment in a country so pathetically lacking in perspective as to imagine that because a man may enjoy a drink—other than beer—he is liable to be fined.

Imagine the feelings of a man, accustomed to the occasional cocktail or glass of wine, to find himself on a ten-day cruise to Alaska without the facilities for securing even a glass of cool beer on a hot night.

The liquor laws of British Columbia were not made for a few brewers or a few puritans. They were made for all the people of the province. And all the people of the Province are vitally and personally interested in the tourist business.

From long-haired old gentlemen and short-haired old ladies we used to hear chorties of praise for the glories and benefits of prohibition in the United States when it was dry and bootlegging was the leading business, but now we have real competition to meet on the other side where controlled liquor business has brought about much change and one can have a drink in a civilized way with one's meals in every hotel dining-room and restaurant. The result has been it has built up attractive hotels and stopping places all over the States, and no one would go back to the old dry bootlegging days.

We urge the Government to pass an order in council, making the much-needed change quickly. If in the Spring this order had been passed, 50 per cent more money would have been left here by tourists.

ROY WILLE.

New England Hotel, Government Street, Victoria, B.C., August 23, 1935.

VICTORIA ON THE AIR MAP

Sir,—We are pleased to note by the news in your paper last week that the city has taken up the question of an airport again after a long silence.

Victoria has lost a lot of time and a great amount of money through having no legitimate airport for land planes.

Victoria was the first international airport carrying mail and passengers, I believe, in the whole North American continent. Through the loss of its first real passenger ship it seemed to get cold feet. After this loss, Landsdowne Airport just dallied along and then died, through somebody having a bright idea of selling to the people a $240,000 airport somewhere else, and wanted the "powers to be" condemn the Landsdowne field before they put the other field up to the people. There was not a chance in the world of selling the new site, and the people turned it down as they rightly should have done, and we were left without an airport.

The Federal Government, represented by its district inspector in British Columbia, made us then suffer for our sins, and locally-owned planes have been breaking the laws every day for daring to land at their own home town, and have been continually in dire peril of being grounded for such acts.

We believe the poor excuse for the cancellation of the Landsdowne Airport was that it lacked measurements for a regulation airport. The plans at the City Hall prove otherwise.

A lot of great flyers have landed and taken off at the Landsdowne Airport, including Lindbergh, and we have yet to hear one say that it was anything but a good field to land in.

The losses to the city of Victoria have been great, and the sooner we have Landsdowne in operation again the better. There is no need to ask advice from the district inspector of aviation in British Columbia; we have already had it, and still no airport. Application to the Federal Government for licence would be granted as there is no excuse to refuse it, as Victoria alone asked for cancellation of the Landsdowne field. Your paper stated, Mr. Editor, that no support would be forthcoming from the Federal Government if we had an airport. Air transport in Canada is Federally regulated, therefore, it should be Federally supported.

We believe the Federal Government is building a $1,000,000 airport at Toronto; then why not Victoria? The Federal Government has averaged for the past five years about $20,000,000 profit per year from British Columbia. One of those millions divided around British Columbia airports would put us all on the air map, including Victoria.

We certainly hope the city will press this very urgent need to an end as quickly as possible.

THOMAS KELWAY

1111 Douglas Street, Victoria, B.C., August 26, 1935.

PASS RESOLUTIONS

Sir,—The stage is setting for another great war. The Italian people dread it, the world does not want it, yet the elements that make for hatred, passion and devastation are assembling to a point where there can be no retreat with national honor and prestige.

The results of this catastrophic will be so all-inclusive it will shake our civilization to its very foundations. The end no one can see, yet we all placidly sit back and do nothing but watch developments.

This piece of swampy tableland near the equator, peopled by a backward race of semi-antediluvian people, is not worth fighting for. The gain is not worth the sacrifice, yet the potential results are a world-wide race war. As a background we have two men, the weak-kneed King of Ethiopia, who holds his throne only by imprisoning a relative, and Mussolini, fired by personal ambition to make his name great in the history of his nation.

Let us suppose this war has already been won by one side or the other, hundreds of thousands have lost their lives and there is sickness of war and devastation everywhere. An international council will have to meet and decide terms of peace and settlement, and the whole question will be discussed at a conference table.

Why cannot the nations of the world meet and insist that conference peace table be held now? First, demand that the King of Italy banish Mussolini and General Graziani to some unknown place for ten years. That the King of Ethiopia be held prisoner for the same period and the League of Nations declare a protectorate over Ethiopia till the final disposal of the country has been satisfactorily made agreeable to all parties concerned.

But time is short, and we have our part to play. Let the voice of Canada be heard from the Pacific to the Atlantic coasts in loud protest against another war. Make it clear now to the British Government that the people of Canada will not be a party to another war in this issue and will not enlist a single soldier for that purpose.

Now is the time for the people of Canada to speak their will, not wait until Great Britain has become involved. Hold public meetings immediately all over Canada, and pass resolutions.

JAMES MOYES.

Cobble Hill, B.C., August 23, 1935.

RIGHT YOU AREI! 49c And Up All Sizes

BOYS' ENGLISH BROADCLOTH BLOUSES. Here's where they come from. Park Mill, Hollinwood, Oldham, Manchester, England. For .....

1110 Government St. E 8514 "The Warehouse" 1420 Douglas St. G 7931

SCHOOL TEXTBOOKS

We Carry All Books Authorized by the Department of Education and at Prices Set by Them. Also a Full Line of School Supplies

LITCHFIELD'S LIMITED

1109 GOVERNMENT STREET PHONE E 9513

Cranleigh House School

FOR BOYS

From Beginners to Matriculation

Kindergarten in Connection

C. V. MILTON, A.C.P.

Cadboro Bay Road E 8214

MARINE, RAIL and AIR

GREAT SHIPS COST PLENTY

Financing of Normandie Was Possible Only Through Government

Just before the French Chamber of Deputies adjourned recently for the recess the question of financing the liner Normandie came up for discussion, advices from Paris reveal. The merchant marine committee had submitted a report approving an endorsement to the convention between the state and the Compagnie General Trans-Atlantique under which the Government accepted responsibility for the charges relating to the Normandie.

The cost of the vessel was about 820,000,000 francs, and the financial charges assumed by the Government amounted to 88,000,000 to 90,000,000 francs annually, reducing by about 3,000,000 francs a year.

The Government also undertook to guarantee a loan issued by the company to cover the excess of the deficit on operations in 1933 and 1934, over and above the maximum subsidy of 15,000,000 francs already granted. These excess deficits were 45,000,000 francs for 1933 and 10,000,000 to 15,000,000 francs for 1934.

When the report came before the chamber, an amendment was moved providing for the Government guarantee of a credit of up to 60,000,000 francs as working capital. This amendment was carried.

The Senate is expected to ratify this decision in December, when Parliament meets again.

PACIFIC GREAT EASTERN RAILWAY

CHANGE IN TRAIN SCHEDULE

Between Vancouver and Quesnel Effective Sept. 2, 1935

Northbound Read Down		Southbound Read Up	
VANCOUVER			
Leave	Arrive	Leave	Arrive
Mon., Thurs. 9:00 a.m.		Wed., Sat. 6:45 p.m.	
9:00 a.m.		7:30 p.m.	
PEMBERTON			
Leave		Leave	
Mon., Thurs. 6:10 p.m.		Wed., Sat. 10:23 a.m.	
6:10 p.m.		11:28 a.m.	
BRIDGE RIVER			
Leave		Leave	
Mon., Thurs. 8:45 p.m.		Wed., Sat. 7:24 a.m.	
8:45 p.m.		8:21 a.m.	
LILLOOET			
Leave		Leave	
Mon., Thurs. 10:50 p.m.		Wed., Sat. 6:25 a.m.	
10:50 p.m.		7:25 a.m.	
CLINTON			
Leave		Leave	
Tues., Fri. 2:35 a.m.		Wed., Sat. 2:28 a.m.	
2:35 a.m.		3:25 a.m.	
WILLIAMS LAKE			
Leave		Leave	
Tues., Fri. 9:15 a.m.		Tues., Fri. 9:10 p.m.	
9:15 a.m.		10:10 p.m.	
QUESNEL			
Arrive		Leave	
Tues., Fri. 1:00 p.m.		Tues., Fri. 3:00 p.m.	
1:00 p.m.		6:00 p.m.	

Stage connects with trains at Quesnel for passengers to and from Prince George and Barkerville, and at Bridge River and Shalath for the Bridge River mining area. For tickets, sleeping car reservation, illustrated folder, etc., apply

CITY TICKET OFFICE
UNION STEAMSHIP COMPANY
602 Humboldt Street G arden 7822

NOTICE

Special train will be operated south from Rainbow Lodge on Monday, Labor Day, connecting with Union Steamship at Squamish, arriving at Vancouver Monday evening.

VANCOUVER SHIPPING

VANCOUVER, Aug. 27 (CP.)—The motorship Laurits Swenson, of the Olsen Line, will arrive here Thursday to the Anglo-Canadian Shipping Co., Ltd., to load a full cargo of wheat, salmon and doors for the United Kingdom and European ports. Outward the vessel will take as a passenger Miss S. Bridge, of the Okanagan, en route to London. Captain Fritzner is relieving Captain J. Holmsen, who is holidaying in Norway.

When the Ms. Pacific Enterprise, of the Furness (Pacific) Line, berths tonight she will bring five passengers from the United Kingdom, five from Los Angeles and one from San Francisco. Mr. and Mrs. E. Oxley, of Vancouver, will be passengers aboard the vessel when she sails on September 3. Captain J. Isdale is master of the ship.

Ms. King Egbert is tied up at North Vancouver booming grounds, loading logs for Australia. She came in Monday night from Chemainus. Agent for the vessel is Canadian Transport Co., Ltd.

Ss. Great City, of the Reardon Smith Line, is paying a visit to Vancouver Harbor after an absence of five years. The steamship, one of the line's older vessels, arrived in ballast and is berthed at the United Grain Growers' dock. She will take a full cargo of grain and lumber for United Kingdom ports. During the past five years the Great City, Captain G. R. Jones, has been plying between England and the Far East.

The motorship Silverbeech, of the Silver-Java-Pacific Line, which has been undergoing voyage overhaul at the Burrard Drydock, North Vancouver, since August 16, will be released Wednesday. She will load lumber, flour and canned goods for the Philippine Islands and the Dutch East Indies. Captain W. Irvine is the master.

Silver - Java - Pacific Line announced Ms. Madoera, Captain W Drent, sister ship of Ms. Mapia, recently a visitor here, will arrive September 6 from Port Alberni.

NOTICE TO CONSIGNEES

THIS is to advise that the Mv Pacific Enterprise has arrived from United Kingdom, duly entered at Customs and cargo discharged. Please pass entries and take delivery of goods from Rithet's Pier No. 1.

FURNESS (PACIFIC), LTD.
KING BROTHERS, Agents

SALTSPRING ISLAND FERRY

EXCURSION CRUISE

WEDNESDAY, AUGUST 28

Enjoy a delightful drive by Motor Coach along the Saanich Peninsula to Swartz Bay, where the Ferry, Cy Peck, is boarded for a refreshing cruise through the beautiful Gulf Islands.

PORTS OF CALL		
	GANGES HARBOR	2-Hour Stop
	BEDWELL HARBOR	1½-Hour Stop

These Stops Are Optional

Lunch may be obtained at any of the stops, or picnic facilities may be enjoyed.

Cars will not be carried on the Ferry, but may be left at Swartz Bay.

Buses leave V.I. Coach Lines Depot at 9 a.m.
Ferry leaves Swartz Bay at 10 a.m.

RETURN FARES
Bus and Ferry $1.25
Children 75c
Ferry Only ..... 75c Children 50c

DAILY SAILINGS

DAILY EXCEPT WEDNESDAYS
Leave Swartz Bay ..... 9:30 a.m., 11:30 a.m., 5:00 p.m., 7:45 p.m.
Leave Fulford ..... 8:15 a.m., 10:20 a.m., 4:00 p.m., 6:45 p.m.

WEDNESDAYS ONLY
Leave Fulford ..... 8:15 a.m. Leave Swartz Bay ..... 7:00 p.m.

EXCURSION TO AND FROM SALTSPRING
EVERY SATURDAY DURING AUGUST
Lv. Swartz Bay ..... 2:00 p.m., 7:45 p.m.
Lv. Fulford Harbor ..... 1:00 p.m., 6:45 p.m.
RETURN FARES Any Size Private Car $1
Passengers 25c

Fares
Automobiles (according to weight) ..... 75c to $1.50
Passengers 25c
Trucks ..... $1.25 to $2.00
Motorcycles 50c

For Further Information and Motor Coach Connections
Phone E 1177, E 1178

GULF ISLANDS FERRY CO. LIMITED

Yankee Finished First in 42-Mile Race for Yachts

TORQUAY, England, Aug. 27 (AP.)—Gerard Lambert's Boston sloop Yankee won the forty-two-mile class J yacht race of the Torquay Royal Regatta today, finishing slightly less than two minutes ahead of Velsheda. The race was sailed under a fine northwesterly breeze. Yankee gained command at the start and held it all the way. T. O. M. Sopwith's Endeavor was third.

COAST LINER BOUND SOUTH

H. F. Alexander Out Last Night on Her Way to San Francisco

Pacific Steamship Lines' officials should be pleased with the business their coasting ships are getting in the Washington-British Columbia-California service this season. On every trip, whether north or southbound, since the first of July the Alexander boats have carried capacity passenger lists. Last night's sailing of the H. F. Alexander was no exception. When the popular liner left here all her accommodation was taken. The H. F. Alexander docked at Rithet Piers at 8 o'clock and sailed for San Francisco at 10 o'clock.

Travelers booked at the local office included Mrs. J. A. Sullivan, Miss A. Mayes, Miss Irene Smith, Miss Ines Smith, Mrs. H. M. McLorie, Hugh McLorie, Mr. and Mrs. E. B. Douber, W. B. Robertson, Mrs. J. Potts, Mr. and Mrs. E. H. Scarle, Mrs. E. Edwards, Miss I. Edwards, Miss Gertrude Edwards, Mr. and Mrs. W. E. Nobles, Mrs. S. S. Bunting, Sidney Bunting, Miss C. Lambert, Mrs. E. Lambert, Mr. and Mrs. W. J. Reid, Miss B. H. Reid, Mr. and Mrs. R. T. Herndon, Rev. and Mrs. Gordon Palmer, Jr., and Dr. and Mrs. J. L. Sokol.

Arriving from Vancouver to join the H. F. Alexander were Mrs. Ina Butler, Mrs. Sally Long, Miss A. Lloyd, Miss E. Traynor, Mrs. J. Potts, S. V. Kennerham, S. Renaud, K. Olsen, D. W. Tees, G. M. Smith, Mrs. G. B. Ramsey, James Ramsey, Mrs. A. Eddy, Ted Eddy, Mrs. R. A. Peck, R. Peck, L. Peck, Mrs. N. Allen Miss B. Narby, Miss B. Rethmeyer, Miss B. M. Yullck, Mrs. A. Lund, Miss B. Lund, B. Mambert, Mr. and Mrs. S. M. McFerdie, Miss E. McFerdie, Mr. and Mrs. H. R. Harper, and Mr. and Mrs. H. L. Sharpe.

DOCKING HERE THIS MORNING

Canada Due at 8 o'Clock From Far East—Enterprise In Yesterday

Coming in from the Philippine Islands via China, Japan and Hawaii, the Canadian Pacific Ss. Empress of Canada, Captain A J Hosken, R.N.R., commander, will arrive alongside Rithet Piers at 8 o'clock this morning, according to advices received at the local office of the company yesterday. The liner is bringing in a large passenger list, more than a hundred of whom will disembark here. The liner has also mails and general cargo for the port. It is expected the Canada will be here until 10 o'clock.

Docking at 3 o'clock yesterday morning, the Pacific Enterprise, of the Furness Line, was here until the early afternoon, when she continued to Vancouver. The Enterprise had a number of passengers aboard for Vancouver. From England were Mrs. E. J. Dockerill, Mr. and Mrs. G. A. Edmunds, Richard J. Perry and Miss Annie B. Thompson. California tourists included Miss Aileen Newell, A. Willard, Mrs. M. Agnew, Miss P. Agnew, Mrs. Ida Allen and Lawson Allen. Captain J. Isdale is in command of the Enterprise.

Leaving here yesterday morning, the Ss. Princess Charlotte took about 400 Victorians on an all-day excursion to Vancouver.

Commander Victor G. Brodeur, R.C.N., formerly senior naval officer at Esquimalt, will go to England for duty aboard H.M.S. Victory. Commander Brodeur arrived in Esquimalt in command of H.M.C.S. Skeena. Next appointed to H.M.C.S. Naden, he remained in charge at the naval base until transferred to headquarters at Ottawa.

A passenger on Canadian Airways plane leaving here yesterday morning was Postmaster G. H. Gardiner. He made the circuit passage aboard the aircraft.

MAN VICTIM OF FREAK ACCIDENT

NICOLET, Que., Aug. 27 (C.)—Victim of a freak accident, Richard Leclerc today was in a critical condition. While driving his car he suffered a stroke, fell out of the car and was struck on the head by another automobile.

ACCIDENTALLY KILLED

ANTICOSTI ISLAND, Que., Aug. 27 (C.)—In landing from his fishing boat, Adeodath Vigneault stumbled, a rifle he was carrying discharged, and a bullet struck his head, causing instant death.

Preparing for Long Cruise

Mrs. Wilma Madden and her stepson, Ward Madden, were photographed at Seattle as they prepared to depart on a world-tour-by-water in a tiny twenty-five-foot sloop, the Teeni, from the Puget Sound port. They'll divide chores aboard their little boat, and if they are successful in circumnavigating the world, will be the smallest boat, by seven feet, ever to accomplish the feat. Their first port of call after leaving Seattle, will be San Francisco.

Ocean and Coastwise Movements

Weather Report

ESTEVAN—Clear, northwest, light, 29.94 68, smooth.
PACHENA — Clear, northwest, light 29.96 77 smooth
CARMANAH—Clear, west, fresh; 29.95 smooth
CAPE BEALE—Clear, west, light 30.03, light swell

Wireless Report

(Estevan, 8 p.m. unless otherwise stated)
NORTHLAND—Left Seattle for Ketchikan, 200 miles from Seattle at 6 p.m.
ALBERTOLITE—Left San Pedro for Vancouver, 908 miles from Vancouver at 8 p.m.
ONTARIOLITE—Peru for Vancouver, 1,111 miles from Vancouver
PRINCESS NORAH—Left Port Alberni at 5 p.m., southbound.
GRACIA—Left New Westminster at 6 p.m. for Victoria.

Coasting Craft

VICTORIA-VANCOUVER — Ss. Princess Marguerite or Ss. Princess Kathleen will leave Victoria daily for Vancouver at 1.45 p.m.; Ss. Princess Marguerite or Ss. Princess Kathleen will arrive in Victoria daily from Vancouver at 2.40 p.m. Ss. Princess Joan or Ss. Princess Elizabeth will leave Victoria daily for Vancouver at 12 midnight. Ss. Princess Joan or Ss. Princess Elizabeth will arrive Victoria daily from Vancouver at 7 a.m.

VICTORIA—SEATTLE — Ss. Princess Marguerite or Ss. Princess Kathleen will leave Victoria daily for Seattle at 5 p.m.; Ss. Princess Marguerite or Ss. Princess Kathleen will arrive Victoria daily from Seattle at 12.50 p.m.; Ss. Iroquois will leave Victoria daily for Seattle at 2 p.m.; Ss. Iroquois will arrive at Victoria daily from Seattle at 8.35 p.m.

NANAIMO—VANCOUVER — Ss. Princess Elaine, Ss. Princess Joan or Ss. Princess Elizabeth will leave Nanaimo daily at 8 a.m., 2.30 p.m. and 7 p.m. Ss. Princess Elaine, Ss. Princess Joan or Ss. Princess Elizabeth will leave Nanaimo, Sundays only, 8 a.m., 5:30 p.m. and 7 p.m. Special service to Newcastle Island, arriving Newcastle Island daily at 11.45 a.m., leaving Newcastle Island at 6.30 p.m. Service, Sundays only, leaving Newcastle Island at 8 p.m. and 6.30 p.m.

VANCOUVER-ALASKA—Ss. Prince Rupert or Ss. Prince George will leave Vancouver every Monday at 9 p.m.; Ss. Prince Robert will leave Vancouver on August 9 at 9 p.m., via Gardiner Canal and Sitka.

VICTORIA-WEST COAST — Ss. Princess Maquinna will leave Victoria for West Coast of Vancouver Island ports on the first, eleventh and twenty-first of each month, at 11 p.m.

VANCOUVER-NORTHERN BRITISH COLUMBIA—Ss. Princess Adelaide leaves Vancouver every Wednesday for Prince Rupert and way ports at 8 p.m.; Ss. Prince Rupert or Ss. Prince George will leave Vancouver every Wednesday for Prince Rupert, Stewart and way ports at 9 p.m.; Ss. Cardena leaves Vancouver every Tuesday for Prince Rupert and way ports at 8 p.m.

VANCOUVER — QUEEN CHARLOTTE ISLANDS—Ss. Prince Charles will leave Vancouver every alternate Saturday for Queen Charlotte Island points and Prince Rupert, at 8 p.m.

SWARTZ BAY-FULFORD HARBOR—Mv Cy Peck leaves Swartz Bay daily, except Wednesdays at 8:30 a.m., 11:30 a.m., 5 p.m. and 7.45 p.m. Mv Cy Peck leaves Fulford Harbor daily, except Wednesdays at 8.15 a.m., 10:20 a.m., 4 p.m. and 6.45 p.m. Mv Cy Peck leaves Swartz Bay, Wednesdays only, at 7 p.m. Mv Cy Peck leaves Fulford Harbor, Wednesdays only at 8.15 a.m.

VICTORIA - GULF ISLANDS — Princess Mary leaves Victoria every Tuesday for James Island, Piers Island, Port Washington, Ganges Harbor, Mayne Island, Galiano Island and Vancouver at 13.30 a.m.

VICTORIA-PORT ANGELES—Ss. Iroquois will leave Victoria daily for Port Angeles at 9.15 a.m. and 2 p.m. Ss. Iroquois will arrive at Victoria daily from Port Angeles at 8.35 a.m. and 1 p.m.

VICTORIA-EDMONDS—Ss. Olympic will leave Victoria daily for Edmonds at 12.30 p.m. and 12.30 a.m.; Ss. Olympic will leave Edmonds for Victoria at 7.40 a.m. and 5.30 p.m.

SIDNEY-ANACORTES — Quilene will leave Sidney for Anacortes daily at 10 a.m. and 6.15 p.m.

SIDNEY-STEVESTON—Ms. Motor Princess will leave Sidney daily at 8.45 a.m. and 4 p.m. for Steveston; Ms. Motor Princess will arrive Sidney daily from Steveston at 3.30 p.m. and 10 p.m. (Sundays only). Ms. Motor Princess will leave Sidney at 4 p.m. for Vancouver via Gulf Island ports.

Shipping Calendar

TO ARRIVE

EMPRESS OF CANADA — Philippines, China, Japan, Hawaii, August 28.
RUTH ALEXANDER — California, August 29.

TO DEPART

RUTH ALEXANDER — California, August 31.
PRESIDENT JEFFERSON—Japan, China, Philippines, August 31.

Gulf Island Mail

GANGES, IALIANO, MAYNE, PENDER ISLAND, PORT WASHINGTON, SALTSPRING ISLAND
Mails close Sundays, Wednesdays, Fridays 11.15 p.m.; Tuesdays, 10 a.m.
Mails due Mondays, 7.15 p.m.; Sundays, Wednesdays, Fridays, 7.15 a.m.

BEAVER POINT, FULFORD HARBOR
Mails close Tuesdays, 10 a.m.; Wednesdays, Fridays, 11.15 p.m.
Mails due Sundays, Wednesdays, Fridays, 7.15 a.m.

SATURNA
Mails close Sundays, Wednesdays, 11.15 p.m.
Mails due Mondays, 7.15 p.m.; Fridays, 10 a.m.

SOUTH PENDER
Mails close Sundays, Wednesdays, 11.15 p.m.
Mails due Mondays, 7.15 p.m.; Fridays, 7.15 a.m.

MUSGRAVE
Mails close Tuesdays, 10 a.m.; Fridays 11.15 p.m.
Mails due Sundays, Wednesdays, 7.15 a.m.

NORTH GALIANO
Mails close Sundays, 11.15 p.m.

West Coast Mails

Mails close 10 p.m., 1st, 11th and 21st of each month for Ahousat, Bamfield, Clayoquot, Clo-oose, Ecoole, Estevan Point, Kakawis, Kildonan, Kyuquot, Nootka, Port Alberni, Port Renfrew, Sechart, Tofino, Ucluelet. Due 1.15 p.m., 8th 18th and 28th of each month, except Ecoole.

Mails close 10 p.m., 21st each month, and 9.45 a.m., 22nd each month, for Centre Island. Due 1.15 p.m., 28th of each month.

Mails close 9.45 a.m., 6th, 16th and 26th of each month, except Sundays, for Clo-oose, Port Renfrew, Bamfield and Kildonan.

Mails close 9.45 a.m., Thursday and Saturday, for Bamfield, Ecoole, Kildonan, San Mateo, Sechart, Ucluelet. Due 5.10 p.m., Tuesday and Saturday.

Mails close 11.15 p.m., Monday, and 1 p.m., Friday, for Holberg, Port Alice, Quatsino. Due 7 a.m., Tuesday and Friday.

Mails close 10 p.m., 1st of each month, and 9.45 a.m., 2nd of each month, for Cachalot. Due 1.15 p.m., 8th of each month.

Northern Points

PRINCE RUPERT AND POINTS WEST OF FORESTDALE
Mails close Mondays, Wednesday, Friday and via C.P.R. Skeena steamers, 1 p.m. Mails due Monday, 3.15 p.m.; Tuesday and Friday, 7.15 a.m.

PRINCE RUPERT
Mails close Monday, Wednesday, Saturday, 11.15 p.m., via Kamloops and Jasper. Mails due Monday, Thursday, Saturday, 3.15 p.m.

POINTS ON C.N.R. BETWEEN PRINCE RUPERT AND RED PASS
Mails close Monday, Wednesday, Saturday, 11.15 p.m.
Mails due Monday, Thursday, Saturday 7.15 p.m.

STEWART, PREMIER AND ANYOX
Mails close Wednesday, Friday, 1 p.m.
Mails due Monday, 3.15 p.m.; Friday, 7.15 p.m.

SWANSON BAY
Mails close Tuesday, 1 p.m.
Mails due Monday, 2.15 p.m.

QUEEN CITY
Mails close Monday, Wednesday, 1 p.m.
Mails due Monday, Wednesday, 2.15 p.m.

British Mails

SS. EMPRESS OF BRITAIN—Mails close 11 p.m., August 26.
SS. NORMANDIE (via New York)—Mails close 4.30 p.m., August 29.
SS. CHAMPLAIN (via New York)—Mails close 4.30 p.m., August 30.
SS. EMPRESS OF AUSTRALIA — Mails close 1 p.m., September 1.
SS. AQUITANIA (via New York)—Mails close 4.30 p.m., September 1.
(Mail intended for transmission via New York must be so marked. When sent by air over United States lines, mail may be posted three days later than the dates indicated.)

WEST INDIES GENERALLY
Mails close 1 p.m., August 21.

JAMAICA
Mails close 1 p.m., August 30 and September 1.

Canadian Air Mail Service

Mails close at Victoria, 8.30 a.m. Monday. Arrive London, Ont. (via Detroit), 8.10 a.m., Wednesday. Hamilton, Ont. (via Buffalo), 9 a.m., Wednesday. Toronto (via Buffalo), 11 a.m., Wednesday. Ottawa, 5.25 p.m., Wednesday. Montreal, 11.20 a.m., Wednesday. Winnipeg (via Parrot), 10.20 a.m., Wednesday. Saint John, N.B., 6.55 a.m., Thursday. Halifax, N.S., 8.45 p.m., Thursday.

Mails close at Victoria, 4 p.m., Monday. Arrive London, Ont. (via Detroit), 8.10 a.m., Wednesday. Hamilton, Ont. (via Buffalo), 9 a.m., Wednesday. Toronto (via Buffalo), 11 a.m., Wednesday. Ottawa, 5.25 p.m., Wednesday. Montreal, 11.20 a.m., Wednesday. Winnipeg (via Parrot), 10.20 a.m., Wednesday. Saint John, N.B., 6.55 a.m., Thursday. Halifax, N.S., 8.45 p.m., Thursday.

FRASER RIVER PORT BUSY WITH VESSELS

NEW WESTMINSTER, Aug. 27 (C.P.)—Loading lumber for the United Kingdom here today are the steamships Phaeax, Graeia, Fukoyo, Zurichmoor, Themoni and Ackre. Ss. Helmsprey is loading lumber at Fraser Mills for Australia. Ss. Tacoma Star is waiting for fruit for United Kingdom.

Ss. Dionyssios, making the third Greek ship in port, is due at midnight.

CHANGES IN TRAIN TIME

New Schedule Will Speed Up C.P.R. Arrivals and Departures

A new fast schedule for its "Dominion" and "Soo-Dominion" flyers will be brought into effect on Sunday, September 1, by the Canadian Pacific Railway.

It will bring Chicago four and a half hours closer to Vancouver, cut two and a half hours off the time between Vancouver and Winnipeg, three hours and twenty minutes between Vancouver and Toronto and two hours and forty minutes between Vancouver and Montreal.

The new "Dominion" and "Soo-Dominion" will leave Vancouver daily at 7.15 p.m., instead of 2.45 p.m., as at present; will reach Winnipeg at 7.15 p.m., instead of 5.15 p.m.; Toronto at 7.30 a.m. instead of 6.20 a.m., and Montreal at 10.30 a.m., instead of 8.40 a.m.

Out of Vancouver the train will carry through St. Paul and Chicago sleeping cars for transfer at Moose Jaw to Chicago and the Twin Cities by way of Portal.

All important train and boat connections throughout the Canadian Pacific system have been protected, and several changes have been made to conform to the new running time.

STEAMSHIPS, TOO

Canadian Pacific steamships, effective September 1, will alter their trans-Atlantic sailings from Montreal from 9 a.m. to 11 a.m., and will put back their Quebec sailings of the "Empress" liners from 1.30 p.m. to 3 p.m. The boat train special will leave Montreal at 10.05 a.m., picking up passengers from Western Canada from the "Dominion" at Montreal West at 10.17 a.m., delivering them to the ship's side at Quebec at 2.25 p.m.

As it now stands, the Triagle service of the B.C. Coast Steamships makes a convenient connection with the new 7.15 p.m. departure of the of the "Dominion" from Vancouver. The boat reaches Vancouver now at 5.55 p.m., and will continue on this schedule until September 8. On and after September 9, the arrival will be at 6.45 p.m., but this will leave half an hour for the connection. Thus passengers for the "Dominion" from Victoria and Seattle will be able to make direct connections the same day.

VOLUME OF AIR MAIL INCREASES

Letters Move Overnight Now Between Atlantic and Pacific Coasts on United Planes

Due largely to reduction in air mail postage rates and to faster schedules, air mail volume showed a substantial increase in the last three months, with 638 tons having been carried by United Air Lines, as compared with 422 tons in the same period of 1934, it was announced by President W. A. Patterson, of United Air Lines. Postage rates now are six cents an ounce, and schedules are so fast that mail is moved overnight from the Atlantic seaboard, the Great Lakes and Midwest points to every major Pacific Coast city.

Since a ton of mail is equivalent to 60,000 pieces, United Air Lines' planes actually carried 38,280,000 letters and packages in the three-month period. It was pointed out that increased mail loads did not mean increased income for United Air Lines, which is paid on a per-mile rather than on a poundage basis.

On the Seattle-San Diego route alone ninety-one tons were handled in the three-month period, as compared with fifty tons in the same months of 1934. Officials pointed out that people on the Pacific Coast now are exchanging an average of 1,820,000 pieces of mail every thirty days, exclusive of what they send East.

Gulf Plane Service

Canadian Airways plane leaves Vancouver daily at 9.30 a.m. and 4 p.m., arriving Victoria 10.15 a.m. and 4.45 p.m. Canadian Airways plane leaves Victoria daily at 10.20 a.m. and 5 p.m., arriving Vancouver at 11.15 a.m. and 5.45 p.m.

Yukon and Atlin Mails

Mails close 1 p.m., August 10, 12, 17, 19, 21, 26 and 30, and September 3 and 9. Mails dispatched on Mondays to consist of letter mail only.

Honolulu Mails

VIA SAN FRANCISCO—Mails close 11.15 p.m., August 7, 12, 14, 17, 19, 25, 26 and 27, and September 3, 4 and 8.
SS. EMPRESS OF ASIA—Mails close 4 p.m., August 22.
SS. EMPRESS OF CANADA—Mails close 4 p.m., September 7.

OOTACAMUND, India—The Wynad Development Company, financed by Australian capital, has been formed to prospect for gold in the Nilambur Valley.

LOW FARES FOR NEXT WEEK-END

Black Ball Line Reduces Travel Tariffs for Labor Day Holidays

Unusual opportunities for inexpensive outings are available to residents of Victoria and Vancouver Island this week-end, according to A. C. Stickley, local agent of the Black Ball Line who points out that special Labor Day week-end rates are to be in effect on all Black Ball ferries.

Excursion tickets for the Victoria-Edmonds route are good on all sailings on August 31 to September 2, and are good returning up to and including 5:30 p.m., Tuesday, September 3. Tickets at reduced rates are also good from Victoria to Seattle, via Edmonds, including bus transportation.

From Victoria to Seattle direct the week-end tariff has been cut and tickets are good on all sailings from 2 p.m., August 30, to and including September 2. The return trip may be made from Seattle at 12 midnight to and including September 2, or at 9 a.m. to September 3.

Special week-end fares will be in effect between Sidney and Anacortes, with a special low round trip fare. The trip from Sidney to Anacortes passes through the heart of the San Juan Islands, and is considered the outstanding scenic trip of the Pacific Northwest.

BIG CHOICE OF TRAVEL ROUTES

Steamship Passenger Agent Finds Over 200 Itineraries Are Available

To the blase traveler who thinks there is "nothing new under the sun," a recent compilation of world travel routes by the traffic department of the Canadian Pacific Steamships and issued by J. J. Forster, steamship general passenger agent at Vancouver, will come as a distinct shock.

According to officials handling world travel by a combination of several steamship lines there are now more than 200 itineraries available to the independent travelers who want to go round the world in either direction. For the leisured traveler there are routes that, with extensive inland travel, take two years to cover. Other itineraries vary in time right down to seventy-five days.

Beating the time set up as a record by Phineas Fogg, Jules Verne's hero, by five days, the seventy-five-day itinerary includes stays of varying lengths at Vancouver, Victoria, Honolulu, Yokohama, Kobe, Shanghai, Hongkong, Manila, Singapore, Penang, Colombo, Bombay, Aden, Port Said, Malta, Marseilles, Gibraltar, Plymouth, Quebec and Montreal.

Canadian Pacific Steamships on the Pacific and Atlantic Oceans, P. & O. liners from the Orient to England, and the transcontinental line of the Canadian Pacific Railway all figure in the tour.

MURRAY HEEL HUGGER Shoes

Why not give your feet A BEAUTY TREATMENT?

... in Heel Hugger shoes your feet vibrate with new life, and the sparkle in your eyes tells the tale of real comfort. You just know they're fashionable too, because "Styled by Murray" represents the ultra in shoe modelling.

JAMES MAYNARD, Ltd.
649 Yates St. G 6514

Regain the Joy of Youthful Feet

PHILCOS For '36 $45.50 Up B.C. ELECTRIC

TRAVEL BARGAINS
LABOR DAY WEEK END

To EDMONDS and Return $2.25
Good going 12:30 A.M. or 12:30 P.M., August 31, September 1 or 2.
Return, leave Edmonds 7:40 A.M. or 5:30 P.M., September 1, 2, 3.

To SEATTLE and Return $2.75
Via Edmonds (including bus fare)
(Same Sailings as Above)

To SEATTLE and Return $3.25
Go via Edmonds at 12:30 A.M. or 12:30 P.M., August 31, September 1 or 2.
Return from Seattle direct on "Iroquois," leaving at midnight Aug. 31, Sept. 1 or 2;
—or—
Good going on "Iroquois," leaving Victoria at 2 P.M., August 30, 31, September 1, 2, and return leaving Seattle at midnight August 31, September 1, 2, or via C.P.R. 9 A.M., September 1, 2 or 3.

To PORT ANGELES and Return $1.25
Good going 9:15 A.M., or 2 P.M. August 31, September 1 or 2, returning 7 A.M. or 11:30 A.M., September 1, 2 or 3.

SIDNEY to ANACORTES and Return $1.50
Good going 10 A.M. or 6:15 P.M., August 31, September 1 or 2. Returning 6 A.M. or 2:15 P.M., September 1, 2 or 3.

Low Auto and Passenger Fares Going via One Route and Returning Another.

BLACK BALL LINE
912 GOVERNMENT ST.
E 0222

Labor Day
WEEK-END FARES
TO VANCOUVER
Good going all sailings from 1.45 P.M., Friday, August 30, until 1.45 P.M., Monday, September 2. Returning, good to leave Vancouver not later than 12 Midnight sailing, Tuesday, September 3.
RETURN FARE $3.15 CHILDREN HALF FARE

TO SEATTLE
Good going all sailings from 5.00 P.M. Friday, August 30, until 5.00 P.M. Sunday, September 1. Returning, good to leave Seattle not later than 9.00 A.M. sailing, Tuesday, September 3.
RETURN FARE $3.25 CHILDREN HALF FARE

SIDNEY-STEVESTON
Good going all sailings from 4.00 P.M. Friday, August 30, until 8.45 A.M. Monday, September 2. Returning, good to leave Steveston not later than 7.15 P.M. sailing, Tuesday, September 3.
RETURN FARE $1.90 CHILDREN HALF FARE

CANADIAN PACIFIC

Faster Time EAST
COMMENCING SEPT. 1
THE DOMINION
LEAVES VANCOUVER
7.15 P.M.
(Instead of 2.45 P.M.)

"THE DOMINION"
Example
Lv. Vancouver 7.15 p.m. Sunday
Ar. Calgary 8.30 p.m. Monday
Ar. Moose Jaw 7.50 a.m. Tuesday
Ar. St. Paul 7.35 a.m. Wednesday
Ar. Chicago 4.45 p.m. Wednesday
Ar. Winnipeg 7.15 p.m. Tuesday
Ar. Toronto 7.30 a.m. Thursday
Ar. Montreal 10.30 a.m. Thursday

- 2½ hours clipped off schedule Vancouver-Winnipeg.
- 3 hours 20 minutes Vancouver-Toronto.
- 2 hours 40 minutes Vancouver-Montreal.
- 4½ hours off schedule Vancouver-Chicago.

carrying standard and tourist sleepers to Montreal, Toronto, St. Paul and Chicago.

Connection at Montreal with Canadian Pacific Atlantic sailings and at Montreal West with "Empress Special" for Quebec.

The Kettle Valley Express will leave at 7.45 p.m. DAILY.

Train No. 2 at 9.30 p.m. DAILY as at present.

CANADIAN PACIFIC

KIRKHAM'S
PHONES Groceries G 8131 — 612 FORT ST. — Fruit E 8031 Meat G 8135

Brigham Oil Burners
QUICK STARTING ECONOMY
B.C. OIL BURNER DISTRIBUTORS
1018 Blanshard St. E 2624

WOOD and COAL
STOVE OIL
J. E. Painter & Sons
PHONE G 5341
617 CORMORANT ST., VICTORIA

Are you facing the future blindfold? A Crown Life Policy safeguards you and yours. Why wait?

CROWN LIFE INSURANCE COMPANY
Consult the Crown Life Man
ARTHUR H. COX, General Agent
Central Building, Victoria
Provincial Office:
Rogers Building, Vancouver
J. J. KENNY, C.L.U., Superintendent

NATIVE SONS' MEETING

Post No. 1, Native Sons of British Columbia, will hold its regular monthly meeting in the Knights of Pythias Hall, Broad Street, this evening, starting at 8 o'clock. It is earnestly requested that all members be present to make arrangements for the big time in September.

TRANSFERRED TO LONDON

OTTAWA, Aug. 27 (C).—L. B. Pearson, secretary in the Department of External Affairs, is to be transferred to the Canadian high commissioner's staff in London. Mr. Pearson won distinction as secretary of the Price Spreads Commission and as expert adviser at the Imperial Economic Conference.

Hamilton Man Is Crushed to Death

HAMILTON, Aug. 27 (C).—Crushed between the side of a freight elevator and the wall of the shaft, W. R. Miller, sixty-five, general superintendent of the Sawyer-Massey Company, Hamilton, was killed at the plant here today.

TWO RESCUED FROM DESERT

Mother and Daughter Marooned for Three Days Near Death Valley

RED MOUNTAIN, Cal., Aug. 27 (AP).—A sixty-one-year-old mother and her twelve-year-old daughter were found today after being marooned for three days in the desert wilderness southwest of Death Valley.

While six army airplanes droned over the area, and posses of all men available from the settlements of Red Mountain, Randsburg and Johannesburg toiled through the cloudburst-ravaged wastelands, two San Bernardino County sheriff's deputies found Mrs. John Backert and her daughter, Agnes, by a little-frequented waterhole, Indian Springs.

STRANDED ON ROAD

Last Friday night the Backert automobile was stranded on the dusty trail road below Wingate Pass, lower western entrance through the Panamint Range into Death Valley. The axle broke.

Backert and his twenty-two-year-old daughter, Ernestine, started hiking forty-five miles to their home town of Red Mountain, the nearest settlement. The mother and younger child were to wait.

Cloudbursts swept through the area, and when Backert and his rescue crew reached the scene of the stranded car again, Saturday, they found it deserted, with a note left by Mrs. Backert that she and Agnes decided to strike out for home.

Silver Markets

LONDON, Aug. 27 (AP).—Bar silver, steady; unchanged at 29d.

AT NEW YORK

NEW YORK, Aug. 27 (AP).—Bar silver, quiet and unchanged at 65 3-8.

SUNRISE AND SUNSET

The Meteorological Observatory, Gonzales Heights, Victoria, B.C.

Date	Sunrise	Sunset		Sunrise	Sunset
1	4.49	7.49	17	5.10	7.23
2	4.50	7.48	18	5.12	7.22
3	4.52	7.46	19	5.13	7.20
4	4.53	7.45	20	5.15	7.18
5	4.54	7.43	21	5.16	7.16
6	4.56	7.42	22	5.17	7.14
7	4.57	7.40	23	5.19	7.12
8	4.58	7.39	24	5.20	7.10
9	4.59	7.37	25	5.21	7.09
10	5.01	7.35	26	5.23	7.07
11	5.02	7.34	27	5.24	7.05
12	5.04	7.32	28	5.25	7.03
13	5.05	7.30	29	5.27	7.01
14	5.06	7.29	30	5.28	6.59
15	5.08	7.27	31	5.30	6.57
16	5.09	7.25			

Time of sunrise and sunset (Pacific standard time), at Victoria, B.C., for the month of August, 1935.

CULBERTSON on CONTRACT

By Ely Culbertson

World's Champion Player and Greatest Card Analyst

GAMBLERS NEVER GAMBLE

Many people are surprised to learn that a good gambler "is a man who never gambles." He never takes chances. Likewise, a good bridge player takes no chances when there is any possible way of avoiding them.

The expert who picked up the power-house in the following deal knew that the odds were 100 to 1 in favor of the grand slam, but he forgot to allow for that possibility and it cost him heavily.

North, dealer.
Both sides vulnerable.

North: ♠ 9 ♥ A 10 7 6 4 ♦ Q J 8 5 ♣ K Q J
West: ♠ 10 7 5 4 3 ♥ 9 2 ♦ A 2 ♣ 10 9 8 2
East: ♠ J 8 6 2 ♥ 5 ♦ 10 9 7 3 ♣ 7 6 5 4
South: ♠ A K Q ♥ K Q J 8 3 ♦ K 6 4 ♣ A 3

The bidding:

North	East	South	West
1 ♥	Pass	3 ♠	Pass
3 ♦	Pass	3 ♥	Pass
4 ♥	Pass	7 ♠	Dbl.
Pass	Pass	Pass	

Imagine yourself with the South hand and you will realize how it would feel to hear your partner make an opening bid of one heart. Furthermore, North was vulnerable and South knew there was scarcely a possibility of his having made a psychic bid. It seemed inconceivable North could not hold the two missing aces and enough distributional strength to develop thirteen tricks.

South did proceed cautiously to guard against a minimum opening bid and poor distribution on North's part. He bid three clubs over one heart, being forced to use a short suit in order to make a forcing takeout. North responded with three diamonds and this cheered South greatly, since with barren distribution and a bare minimum, North would have bid three no trump. South now decided he would guard against any chance of the heart suit being "phoney," so he bid merely three hearts. There was no danger attached to this bid, inasmuch as a situation now existed which was forcing to game.

When North bid four hearts, South was no longer in doubt and jumped to seven. West, being quite positive that neither opponent would be void in diamonds, doubled to give East a hint of the opening lead. South, by this time, could see the error of his ways and did not redouble, and when East heeded West's cry and led the ten of diamonds, the ace provided the single trick which was necessary to defeat the contract.

It was exactly such sitpations as this for which the four-five no trump convention was devised, and South could have eliminated all doubt by bidding four no trump over four hearts. North's failure to bid five no trump at that point would have shown he lacked an ace, and South could have pulled up to a safe stop at six hearts. The ironic part of the story is that North-South were playing the four-five no trump convention, but South "knew" the hand was cut and dried and did not even bother to use it.

FREE BOOKLET BY ELY CULBERTSON

Ely Culbertson has written a most informative booklet entitled "The Rules and Ethics of Contract Bridge." Through arrangements with Mr. Culbertson and the Bell Syndicate, The Colonist has secured a limited supply of these authoritative pamphlets. They are available for distribution to readers who are interested in bridge.

Copies may be obtained by presenting the accompanying coupon at The Colonist Circulation Department. Readers residing outside of Greater Victoria may obtain copies by sending a self-addressed envelope bearing a two-cent stamp.

BRIDGE COUPON

Circulation Dept.,
Victoria Daily Colonist,
Victoria, B.C.

I herewith make application for a copy of "The Rules and Ethics of Contract Bridge," by Ely Culbertson

Name .....
City or Town .....
Street Address .....
Signed .....

GIVES ADDRESS ON SOCIALISM

Arnold Webster Says Socialistic Programme Only Way Out of Difficulties

Espousing the cause of Socialism and the C.C.F. movement in the present Federal election campaign, Arnold Webster, president of the British Columbia branch of the Canadian Co-operative Federation and its candidate in the Vancouver-Burrard constituency, addressed a public meeting in the Chamber of Commerce here last night.

The subject of Mr. Webster's address, was "The One Way Out," which, he declared frequently during his address, was Socialism. He predicted that the foundation of Socialism would be laid on the North American Continent within the next two years.

ECONOMIC SECURITY

Economic security and co-operation, Mr. Webster declared, were the principal factors required by the people of Canada in dealing with the conditions as they existed today. He maintained that under the capitalistic system there could never be a true sense of freedom, and there could not be economic security until exploitation of the individual was removed. Once exploitation was removed, he said, the dividing line between classes would disappear, and freedom, in which the individual would be able to express himself in the matter of the higher arts, could be encouraged, with the result that the people of Canada would move on to a higher standard of life.

J. King Gordon, C.C.F. candidate for Victoria, spoke briefly and touched on the Social Credit victory in Alberta. He said he attended the final meeting in Edmonton, which William Aberhart addressed. He said he had an opportunity to study the man. "You saw in William Aberhart the fanatic, the demagogue. The people saw him as a Moses, who would lead them out of the slavery of Egypt, but they did not realize he would only be leading them into a wilderness," Mr. King Gordon remarked.

It was announced at the meeting that Rev. J. S. Woodsworth, M.P., and leader of the C.C.F., would address a meeting in Victoria next Tuesday evening. The place of the meeting was not stated. Rev. Robert Connell, M.P.P., was chairman.

Obituary

WARD—At the Royal Jubilee Hospital, there passed away yesterday morning Ella Florence Ward, of 1637 Hollywood Crescent. Mrs. Ward, who was sixty years of age, was born in Nova Scotia, and came to this city seven years ago. With her husband she had resided for over thirty years at Kamloops before moving to this city. She leaves, besides her husband, one brother, Ernest L. Tays, of New Westminster. The remains are resting at the S. J. Curry & Son Funeral Home and will be forwarded Thursday afternoon to Kamloops, where funeral services and interment will be made Saturday.

MAIR—There passed away at his home, 1441 St. Patrick Street, at an early hour on August 27, John Andrew Mair, in his eightieth year. He was born in Scotland, came to Canada sixty-eight years ago, taking up farming in Manitoba, and for the past twenty-three years he has been residing in Victoria. He is survived by five sons, Archibald, Vancouver; John, Manitoba; Thomas, Alberta; Hugh, Ladner, B.C., and William, in Manitoba; three daughters, Mrs. W. McCulloch, Mrs. T. Love and Mrs. S. J. Coxworth, all in Manitoba. The funeral service will be held in Hayward's B.C. Funeral Chapel on Thursday, August 29, at 3:30 p.m., after which the remains will be forwarded to Vancouver for burial in the family plot in Ocean View Cemetery.

OLDER—The funeral of Francis Older, who passed away last Saturday, took place yesterday afternoon. Rev. Canon F. A. P. Chadwick officiated and the service was largely attended by friends. The hymn sung was "Abide With Me." The casket was covered and surrounded by many beautiful flowers. The following were pallbearers: J. Alderson, W. Harvey, D. Byers, H. Button, R. Mather and G. Padgett. The remains were laid at rest at Ross Bay Cemetery.

MUNN—The funeral of Mrs. Margaret Estelle Munn, who passed away at St. Joseph's Hospital last Saturday, took place yesterday morning at 9 o'clock at St. Andrew's Cathedral. Mass was celebrated by Rev. Father G. A. Gaudette. The casket was surrounded by many beautiful flowers. The pallbearers were: H. Green, R. Semple, F. McGinnis, W. A. McPadden, W. Delahunty and Dr. McKeown. The remains were laid at rest in Ross Bay Cemetery.

ROWSON—Rev. F. W. McKinnon officiated yesterday at the funeral of William H. Rowson, who was laid at rest in Royal Oak Burial Park. Hymns sung at the service were "Forever With the Lord" and "Oh! Love That Will Not Let Me Go." Edmund Pearson sang as a solo "The Old Rugged Cross." Pallbearers were W. Miller, T. Ralph, G. Smith, T. E. Reason, S. Gregory and Dr. Fred Ellers.

BREWER—The last rites for William Morten Brewer, who died on Saturday, were conducted by Rev. T. R. Lancaster yesterday afternoon, at which many sympathizing friends were present. Two hymns were sung, "On the Resurrection Morning" and "Jesus Lives." The remains were forwarded on last night's boat to Vancouver for cremation.

Special Agent
THE VANCOUVER DRUG CO., LIMITED

Conceived Idea of Unknown Warrior

REV. DAVID RAILTON

RECTOR of Shalford, Surrey, who has been appointed to the Rectory of Liverpool, has some claim to having one of the best-known names in England, being credited with having originated the suggestion for the burial of the unknown soldier in Westminster Abbey. Mr. Railton was a curate at Folkestone when the war broke out, but joined up as a captain and went to the Western Front. When the war was over he felt that the nation needed some memorial symbolic of the great army of men who went down to nameless graves on the battlefront, and this was effected in the rite of the burial of an unknown soldier in the Abbey, wrapped in a Union Jack that Mr. Railton had picked up in No Man's Land early in the war.

RELIEF LIST THIRD LESS

Continued from Page 1

31, 1934. In 1933 about the same number were re-employed.

Part of the shrinkage in current relief lists is due, also, to a Provincial policy of training young men in forestry work and in placer mining. Approximately 300 men were taken for forestry training, and about 100 for the mining camp instruction. Others found incidental employment through these and other channels.

INDUSTRY ACTIVE

To be gleaned from the figures is the fact that while Government action has aided in the temporary re-establishment of hundreds, private industry has put as many thousands of men back to work at their accustomed callings.

In normal times men engaged in seasonal work were able to carry themselves over the Winter when these works closed down. Nowadays, a percentage of seasonal workers are added to relief lists in Winter, though by no means all of those affected. For that reason, current lists are probably at the low point for this year.

EDINBURGH—The University of Aberdeen has accepted with regret the resignation of Very Rev. George Adam Smith, its principal, after twenty-six years' service.

Announcements

Beware of Depilatories! — Paste! Powder! Wax! Liquids! or Pumice Stone. They all merely remove the hair temporarily, which, sooner or later, returns, growing stronger and stronger all the time. Advertisements to the contrary are but to sell these preparations. Electrolysis alone is the absolutely permanent cure. It is the one method which has the unqualified sanction of the medical profession all over the world. Call for booklet. Miss Hanman, 503 Sayward Building. Phone G 7642

We offer you for the production of your printing requirements our many years' experience plus an up-to-date plant with quick service and right prices. The Colonist Commercial Departments, 1211 Broad Street. Phone G 5241. Printing, Lithographing, Bookbinding, Engraving

Special General Meeting of the Army and Navy Veterans will be held in the club rotunda, 514 Fort Street, on Thursday, 29th inst., at 8 p.m. Important business will be dealt with and all members are requested to attend.

Harry S. Hay, F.A.A.O., consulting optometrist. For appointment telephone E 9621.

Real Chicken Dinners, $1, at The Chalet, Deep Cove, twenty-two miles from Victoria.

The Chicken Dinner that is different. Served every day at the Sidney Hotel, Sidney. 75c.

A Pension for Life at age 55? See Royden Morris, 206 Sayward Bldg.

Accurate Readings. Reliable Counsel. Moblus Studio, Balmoral Hotel.

City and District

Board Meeting—To consider matters relative to opening of city schools on September 3, the school board will meet at 8 o'clock, Friday evening.

Building Permit—J. O. Cameron was granted a building permit for $400 yesterday for construction of a coal and wood storage shed at 531 Chatham Street.

Official Not Coming—Owing to a last-minute change in his itinerary, W. F. Bull, Canadian trade commissioner at Port of Spain, Trinidad, will not visit Victoria as previously announced by the local branch of the Canadian Manufacturers' Association.

To Attend Fair—Hon. K. C. MacDonald left last evening for the Mainland, where he will attend the opening of the annual Fall exhibition at Vancouver today. The fair is to be opened by Mayor G. G. McGeer, K.C., M.P.P.

Common Danger Conviction—John Hutchinson in the city police court yesterday was fined $20 or ten days in jail for having driven to the common danger, Constable D. Donaldson testified to his having damaged another car at the corner of Douglas Street and Queen's Avenue.

Cabinet Movements—Hon. A. W. Gray was back in the city yesterday, after a week's visit to the Mainland on departmental affairs. Hon. F. M. MacPherson will be away for the next ten days, on a road tour of the Interior. Hon. Dr. G. M. Weir has returned, after a brief vacation.

Cabinet Meets—The Provincial executive held the first of two regular weekly meetings yesterday morning, but without public announcement to follow. Affairs at the Provincial capital have settled down into a Summer routine, with no great changes looked for in the next few weeks.

Held in Vancouver—Harry Tivey and David Baxter are being held by Vancouver police for possessing a quantity of hypodermic tablets stolen recently from Thomas Shotbolt's drug store in Victoria, and other goods believed taken from city stores. Detective Henry Jarvis left on the midnight boat last night for Vancouver to take the men into custody.

Suffers Minor Injuries — Small cuts to his left arm and chest bruises were suffered by Henry Hill, 3251 Harriet Road, yesterday noon, when the motor car he was driving collided with another at the intersection of Burnside and Delta Roads. The driver of the other machine was F. Munro, 1108 Cook Street. Mr. Hill was treated for his injuries by Dr. Russell Robertson.

Attracted Visitors—The Provincial Museum attracted 44,697 visitors last year, Francis Kermode, director, reports in his annual return to the Provincial Government. Through co-operation of the Carnegie Museums Committee for Canada, a successful series of natural history lectures was the highlight of the year. It is hoped to repeat the series this Winter, Mr. Kermode states. Many donors of exhibits to the institution, previously acknowledged, are mentioned in the report.

Faces Charges—Reginald Brown on two charges of theft appeared in the city police court yesterday morning. On a charge laid by the Provincial Police the accused was alleged to have stolen certain tools on the Island Highway. He was remanded until this afternoon when he will appear in the Provincial Police Court. On a second charge, that of having possession of a suit of clothes knowing them to be stolen, he was remanded until Thursday morning.

Party Not Split—It was officially denied yesterday by Herbert Boothman, secretary for the Victoria unit of the Reconstruction Party, that there had been a division in the ranks of the supporters of the Stevens' movement as intimated by a former member of the organization. Mr. Boothman also states that the nominating convention has not been abandoned as suggested, and steps have already been taken by the selection of a candidate nominating committee, and the fixing of the date of the convention for Friday evening next at the headquarters on Yates Street to place a candidate in the field.

CANADA WORKS TO KEEP PEACE

Delegation to Geneva Discusses Policies With Prime Minister

OTTAWA, Aug. 27 (C).—The Canadian delegation to the League of Nations Assembly was instructed to support peace, Prime Minister Bennett said tonight. "Members of the delegation were told that the only war we are interested in is the war for peace," he added.

The Premier and Dr. O. D. Skelton, under-secretary of state for external affairs, spent several hours today with J. H. Woods, of Calgary; Miss Winnifred Kydd, dean of women at Queen's University, and Professor Edouard Montpetit, of Montreal University, members of the Canadian delegation.

Mr. Bennett said later instructions given the delegation were necessarily in the most general terms. The Council of the League would meet several days in advance of the Assembly meeting, and developments there would necessarily have to be taken into consideration when considering any course of action to be followed. It is anticipated that the delegation will keep in close touch with the Government here.

The Assembly of the League will meet at Geneva early in September.

HALTS PAYMENTS ON CERTIFICATES

Continued from Page 1

would be running smoothly in a week or ten days when the new Government comes into power.

On the eve of the party caucus, at which one of the successful candidates will step aside for Aberhart, permitting him to become Premier, it was believed the Provincial Legislature would meet on October 24. Aberhart, a native of Seaforth, Ont., will take over office on September 3, it was believed, but it was not expected he would have things in shape to meet the Legislature before late in October.

HEAVY WITHDRAWLS

For the last ten or twelve years, Alberta has accepted savings in denominations of $100, paying 1 per cent higher than bank interest rates. At June 30, the total certificates outstanding was $10,244,063, of which more than $5,000,000 was in demand certificates. Government officials at Edmonton would not disclose the withdrawl in the last month, but it was understood to be about $1,300,000, most of it in the last ten days or two weeks.

The Province, it was understood, invested about $2,000,000 in its own bonds, which have fallen in price in recent months to such an extent the fund was unequal to meet its purpose. With the unusually heavy withdrawals in the last few days, the liquid position of the fund was almost reached. Rather than endanger the whole fund, it decided to stop payments until the Aberhart Government could size up the situation and arrive at a permanent policy.

INTEREST WILL BE PAID

In announcing the temporary shutdown, Premier Reid said: "The Government wishes to assure the holders of these certificates that the position is sound and that there should be no undue apprehension as to the worth of Alberta securities. Interest payments due on debentures and certificates will be met as usual."

In Calgary, Aberhart repeated that there was no need for "undue apprehension," adding "there is no danger whatever that the savings certificates will not be fully honored. The people need not be unduly apprehensive as the Province is wealthy enough to meet all demands of all kinds. Holdings are as secure in the Provincial Savings Department as any other place. . . . There is no intention on our part to do anything rash or foolish, nor will there be any confiscation of repudiation of any kind."

Throughout the election campaign and since then, Aberhart has stressed his intention of paying every cent of Provincial indebtedness, and not permitting individuals to squirm from under their debts. "No repudiation" has been one of his main planks and promises, and today he repeated it.

GATHER FOR CAUCUS

From all corners of the province, Social Credit candidates flocked to Calgary to meet in caucus tomorrow. Matters of policy will be straightened out, and it will be decided definitely when Aberhart will take over office.

One of the big decisions to be made will be whether the Social Credit party will form an alliance with the Stevens Reconstruction Party in the Federal election, placing joint candidates in every Alberta riding, and possibly in Saskatchewan and Manitoba. It was understood some of the candidates favored placing Social Credit candidates in the field without affiliation with the Reconstructionists, but so far Aberhart has not signified his wish.

Hope Now to Trap Monkeys With Whisky

MASSAPEQUA, N.Y., Aug. 27 (AP).—Straight Bourbon whisky, in doses large enough to snap the kinks out of any monkey's tail, was substituted for bananas and peanuts tonight in Long Island's great monkey roundup.

With sixteen of the more than 150 monkeys that escaped from a wild-animal compound last week still missing, searchers poured a case of Bourbon into soup plates and set them out in the woods. They hoped the fugitive monkeys would have a hilarious night, so they could go out in the morning and scoop them up off the ground.

FORTY-FIVE KILLED IN INDIAN SKIRMISH

PESHAWAR, India, Aug 27 (CP-Havas).—More than forty Indian rebels and five native soldiers were killed in a skirmish late last week in the Ohalani region, a Reuter's dispatch said today. A British officer was wounded, the dispatch added.

The rebels were Lashkars, who lost one of their chieftans in the fight, the dispatch said.

EXPECT CENTENARIAN TO LEAVE HOSPITAL

ST. PAUL, Neb., Aug. 27 (AP).—Hospital attendants today predicted the recovery of Solomon Rickner, 114-year-old St. Paul man, after a critical illness from infirmities of age.

Suffering relapses Sunday and yesterday, he was believed near death. Today attendants marvelled to see him rally and eat a hearty breakfast.

1936—the Finest Philcos Ever Built!

PHILCO
See this magnificent new cabinet model conbining all the 1936 features exclusive with Philco. Gives you standard and short-wave reception at its very best.
Price, only $86.95
FLETCHER BROS.
(VICTORIA) LTD. 1110 DOUGLAS STREET

SPEND YOUR HOLIDAYS SEEING
SAN DIEGO EXPOSITION
$34.35 Return From Seattle
THE GRAY LINE
756 YATES STREET PHONE G 4151
For Reservations and Tickets

You Owe Yourself Protection Through
Fire **INSURANCE** Automobile
ELSIE B. RICHARDS
Suite 7, Metropolitan Building, Opposite Postoffice
PHONE EMPIRE 7722

WE COVER THE ISLAND
MAINTAINING A DAILY FREIGHT SERVICE TO ALL POINTS
Ship by Truck
FOR SAFETY, SAVING AND CONVENIENCE
Phone G 8188
Island Freight Service, Ltd.
514 CORMORANT ST.
Forests Are Inflammable—Keep Fire Out of Them

QUEBEC DETERMINED TO TEST VALIDITY OF EIGHT-HOUR DAY ACT

MONTREAL, Aug. 27 (C).—Validity of the Dominion Government's Eight-Hour Day Act, which becomes effective October 8, will eventually face a test by the provinces, Premier Taschereau, of Quebec, said today.

The legislation would certainly conflict with provincial laws concerning working hours, Premier Taschereau said.

In such a case, the Provincial Government would certainly place before the courts the task of determining the constitutionality of the legislation, he said.

SINGER TO ACCOMPANY TOURING POLITICIAN

REGINA, Aug. 27 (C).—Premier Hepburn, of Ontario, will introduce a new phase in political campaigning in his September tour of the West. Wishart Campbell, vocalist, of Toronto, a friend, will entertain audiences at various meetings. Immediately following his Regina meeting September 4, George Wade and his "Corn Huskers," a Montreal "barnyard music" outfit, will put on a dance programme.

Villagers In Revolt In Greece

ATHENS, Aug. 27 (AP).—Two persons were killed and twelve injured today in a clash between dissatisfied currant growers and Government authorities at the village of Peliatra.

The village is near Messina, in the vicinity of which one person was killed and six wounded yesterday. The trouble was reported spreading with shooting and melees in many places.

At Gargalinana, currant growers ejected civil authorities and seized Government buildings.

Clipper Plane on Way to Alameda

HONOLULU, Aug. 27 (AP).—The Pan-American Airways' Clipper flying boat hopped off from Pearl Harbor for Alameda, Cal., at 2:59 p.m. today (8:29 p.m. Eastern standard time).

MORROWVILLE, Kas.—Mrs. Harry Pepple has raised black holyhocks in her garden here for three successive years.

HEADACHE?
Combat Acidity..

Often headaches are the result of an accumulation of acid fatigue products. Bromo-Seltzer's balanced medicinal ingredients not only stop the pain and relieve gas on the stomach *quickly*—but also relax your nerves, build up your alkaline reserve, and thus help end fatigue and refresh you. *At drug stores and drug store soda fountains.*
take
BROMO-SELTZER

Social Activities and Notes of Personal Interest

Malahat W.A. Holds Picnic At Mill Bay

SHAWNIGAN LAKE, Aug. 27.—An enjoyable picnic, sponsored by the Women's Auxiliary to the Malahat branch of the Canadian Legion, for the members of the Legion and their families, was held on Sunday at Mill Bay, starting at 2 p.m. Through the kindness of Mr. George Orr and others, those without transportation were conveyed by truck and cars to the beach, where ideal picnic weather prevailed. The afternoon was spent in swimming and games. A popular horseshoe-pitching tournament resulted in prizes for the following: Ladies' first, Miss Mary Smith and Miss Thelma Davidson; gentlemen's first, J. Davidson and A. Wicks, Sr. "Revels" were provided for the children. Following the picnic supper, community singing was enjoyed around a cheery beach fire, with music by Messrs. A. Layton, E. Smith, E. Erickson, F. Bell and J. Meyland.

Mrs. George Orr, president of the Women's Auxiliary, in speaking of the success of the outing, expressed the hope that it would become an annual event.

Mrs. Price moved a vote of thanks to the members of the executive of the Women's Auxiliary, who, with the able assistance of Comrades H. P. Wolfe and G. Orr, were responsible for the success of the picnic. Mr. A. I. Dyson, secretary of the Legion, expressed the gratitude of his organization for the delightful outing. The singing of the National Anthem at 9:30 o'clock brought the day to a close.

TODAY'S RECIPE

BRANDIED Peaches — One peck peaches, half their weight in sugar, one quart brandy. Remove skins from peaches and put alternate layers of peaches and sugar in stone jar; then add brandy. Cover closely, having a heavy piece of cloth under cover of jar. Glass jars may be used instead of stone jars.

Trinity College Examinations to Be December 7

Trinity College of Music, London, England, examinations in theory of music and elocution will be held at the Victoria centre on Saturday, December 7, and examinations in the practical work at the end of December or early in January, 1936. The exact date will depend upon the arrival of the examiner from New Zealand, en route back to London.

Entries for examination in either branch must reach the local secretary not later than Tuesday, October 8. Full particulars and entry forms may be obtained from the local secretary, Mary McCoy Jamieson, L.T.C.M., 1001 Foul Bay Road, Victoria, B.C.

Studying Under Scholarship

—Photograph by H. U. Knight.

MISS MARGUERITE VAN VOOGHT

Formerly of Victoria, where she studied piano for a period with Mrs. Gertrude Huntly Green, is leaving in a few days' time for Toronto, after a holiday here and in Vancouver, to resume her studies with Hayunga Carman, of the pianoforte department of the Toronto Conservatory of Music. Miss Van Vooght has this year won Mr. Carman's scholarship, entitling her to a further year's study with him. By a curious coincidence another Victoria girl, Miss Helen Ockenden, won the same scholarship two years ago. While in Victoria this week, Miss Van Vooght has been the guest of Mrs. Halsall, Thorpe Place, but will return to Vancouver for a few days to stay with her mother, Mrs. M. Van Vooght, before starting for the East.

Screen Play Author Will Visit Town

Miss Mitzi Cummings, well-known screen play and magazine writer of Hollywood, Cal., expects to be a visitor in Victoria in the course of the next few weeks on her way back from an Alaska cruise.

Miss Cummings is a niece of Louis B. Mayer, president of the Metro-Goldwyn-Mayer studios, but has an independent claim to distinction because of her literary work.

Saltspring Island

A small military five hundred drive and dance were held last Friday evening in the Community Hall, Beaver Point, to help with the hall funds. Eight tables took part in play, the master of ceremonies for the evening being Mr. T. Isherwood. The first prizes were won by Mr. and Mrs. T. Isherwood; second, Miss Dorothy Akerman and Mr. Robert Akerman. Several extra guests arrived to attend the dance, for which the music was supplied by a local orchestra.

• • •

Uncle Billy Hassell and his company of Joymakers, from Vancouver, visited Ganges last week and gave an excellent concert from the deck of the Ss. Princess Charlotte. In addition to 1,000 passengers on board, about 200 or more from Ganges joined the audience. Three loudspeakers carried the programme of music over the water to many homes and farms on the harbor. The concert met with a most enthusiastic reception and for this reason was carried on far beyond the scheduled time. A large number of vocal solos were sung. Selections by the orchestra and by a company of banjoists and mandolinists were also included in the programme, also solos on harp and banjo.

• • •

A jolly dance took place last Friday evening at the Mahon Hall, Ganges. Mr. C. F. Roberts, who had brought an orchestra from Victoria with him, acted as master of ceremonies for the evening. About 200 guests were present. Supper arrangements were in the hands of Mrs. C. Wakelin.

• • •

Miss May Cartwright, of Vancouver, has returned home after a few days' visit to North Saltspring, where she was the guest of her uncle, Mr. A. B. Cartwright.

• • •

Mr. Cleland Farquharson, of Port Washington, has returned home after a few days' visit to Ganges Harbor, where he was the guest of Mr. and Mrs. P. Lowther.

• • •

Mr. Norman F. Best, of New York, arrived last Thursday on the Island, where he is spending a month with his parents, Captain and Mrs. V. C. Best, of "The Alders," Ganges.

• • •

Mr. J. T. Calder, of Powell River, who has been spending some time at Fulford Harbor, the guest of Mr. and Mrs. T. M. Jackson, has started building operations on seafrontage property recently purchased from Mr. Jackson. He was joined by his wife and son from Powell River last week. They are all camping on their newly-acquired land.

• • •

Mr. J. Fonger, of Kamloops, left last week for Jasper, after visiting the Island for a week a guest of Mr. and Mrs. S. Borradaile, of Ganges.

• • •

A large number of onlookers present at the Saltspring Golf Course last week witnessed some very fine golf when the exhibition match arranged between Don Sutherland, Vancouver, and Dr. Roberts, of Mayne Island, and D. K. Crofton and W. P. Evans, of Ganges, was played. The visitors defeated their opponents, three up.

• • •

Mr. and Mrs. R. W. Tomlinson and their son, of Victoria, are spending a week or two on the Island, where they have rented one of Major A. R. Layard's bungalows at Rainbow Beach.

• • •

Mr. V. Case Morris, of North Saltspring, returned home on Saturday after a two months' visit to his parents in Bath, England.

• • •

Miss Helen McElroy, of Vancouver, is spending a few days on the Island, where she is the guest of her brother, Mr. Neil McElroy, of Furford Harbor.

• • •

Mrs. E. Cartwright, of Vancouver, is spending a week on the Island, the guest of her sister, Miss A. Royal.

• • •

Misses Dorothy and Joan Brothers have returned home to Victoria after a week's visit to Fulford Harbor, the guests of Mr. W. J. L. Hamilton and the Misses Hamilton.

• • •

Mrs. A. D. Macdonald, of Saanich, and her daughters, Misses Jean and Catherine Macdonald, have returned home after a few days' visit to Ganges, the guests of Mrs. W. E. Scott, of "Rockridge."

• • •

Mr. and Mrs. J. Stewart Williams, of Duncan, left the Island on Tuesday after a few days' visit to Mrs. Williams' sister, Mrs. Dermott Crofton, of Ganges.

• • •

Miss E. M. Parker, of Vancouver, is the guest for a few days of Mr. and Mrs. J. Akerman, of Ganges.

• • •

Miss Molly Morrison, of Vancouver, is visiting the Island for a few days, and is staying with her father, Mr. F. Morrison, of Ganges Harbor.

• • •

Mr. Peter Wood, of Vancouver, returned home on Sunday after a short visit to Saltspring, where he was the guest of Major F. C. Turner, of Ganges.

• • •

Miss Betty Halley, of North Saltspring, left on Tuesday for Vancouver, where she will spend a day or two with her uncle, Captain K. G. Halley, before leaving for the Cariboo, where she will be the guest for a few weeks of Mr. L. S. Cokely, assistant manager, Consolidated Gold Alluvials Company, and Mrs. Cokely.

• • •

Mr. Douglas Harris, of Powell River, arrived on Saturday at Ganges, where he will visit his parents, Mr. and Mrs. D. G. Harris, for two weeks.

• • •

Mr. John B. Foubister, of Victoria, graduate of the University of British Columbia, has been appointed master of the Ganges High School in place of Mr. Whittingham, who left the Island recently to take a position at the Duncan High School.

BOMBAY—The Indian Government has under consideration a big telephone development programme designed to link up important towns in South India.

At the Hotels

EMPRESS

Mr. D. H. Pasmore, of Montreal; Mr. and Mrs. W. H. Paton, of Toronto; Mr. W. H. Steel, of San Francisco; Mrs. M. L. Norris, of Toronto; Miss A. S. Ray, of New York City; Mrs. R. Low and Miss Barbara Low, of San Diego; Mrs. H. C. McEndree and Miss P. R. McEndree, of Los Angeles; Mr. and Mrs. L. O. Pitcock, of Pittsburg, Cal.; Mr. and Mrs. S. Johnson and family, of Yakima; Mr. and Mrs. H. I. Grimes and daughter, of Oklahoma City, Okla.; Mr. E. W. Hockley, of Honolulu; Mr. M. F. McArthur, of Toronto; Mr. F. W. Bland, of San Francisco; Mr. and Mrs. D. Bunim, of New York City; Mr. E. T. Davis and daughter, of Wheeling, West Virginia; Mr. and Mrs. L. A. Jensen, of Hammond, Ind.; Mr. C. C. Slete and family, of Cincinnati; Mr. and Mrs. O. A. Wilkinson, of Indianapolis; Mr. and Mrs. J. T. Rowson, of Hull, Eng., and Mr. and Mrs. A. F. Peters and family, of Manila.

DOMINION

Mr. and Mrs. J. L. Miller and Mr. and Mrs. G. A. Platt, of Chicago; Mr. and Mrs. Rex Jordan, of Seattle; Colonel G. C. Johnston, of Vancouver; Mr. G. W. Nairn, of Toronto; Mr. David Sutherland, of Youngstown, Ohio; Mr. and Mrs. John Nikiforuk and son, of Edmonton; Mr. and Mrs. Carl E. Maier, of Pasadena, and Rev. Sidney H. Morgan, of St. Paul's Church, Seattle.

DOUGLAS

Mr. and Mrs. E. E. Watson and son, of Portland; Mr. H. M. McGregor, of Strathmore, Alta.; Mr. and Mrs. D. A. Will, of Winnipeg; Mr. and Mrs. Billingsley, and Mr. and Mrs. N. T. Brown and son, of Edmonton, and Mr. W. G. Baxter and family, of Moose Jaw.

METROPOLIS

Mr. W. C. Summers, of Edmonton; Mr. H. T. Boyes, of Vancouver; Mr. J. McKinnon and party, of Nanaimo; Mr. S. G. Irvine, of Vancouver; Mrs. A. G. Lee and Mr. A. L. Lee, of North Bend, Wash., and Mrs. M. Luras and family, of Vancouver.

STRATHCONA

Miss Helen Walker, of Hollywood; Mr. and Mrs. C. V. Willett, of Winnipeg; Mr. and Mrs. W. B. Benson, of Winnipeg; Mr. and Mrs. R. J. Harris, Mr. N. J. Bullock and Mr. H. B. McWilliams, all of Winnipeg.

GLENSHIEL

Mr. and Mrs. R. W. Ashby, Sacramento, Cal.; Mr. J. F. Forbes, Mr. K. W. Baird, Mrs. F. L. Scott, Mrs. Florence Morrell, Los Angeles; Mrs. Frances Shaffer, San Francisco; Mr. W. H. Davis, Phoenix, Arizona; Mrs. R. T. Ross, Miss Mary Ream, Reno, Nevada; Miss Margaret Farrwell, Miss Lilian McNish, Everett, Wash.; Mr. and Mrs. J. J. Collins, Chicago; Mrs. A. W. McDonald, Honolulu; Mr. and Mrs. F. S. Macdonald, Spokane; Mr. William Wood, Mr. A. Barker, Mrs. E. Barker, Vancouver; Mrs. J. G. Dewar, Drumheller, Alta.; Miss Bernice H. Bryden, Great Central, V.I.; Mrs. J. J. Burke, Port Alberni, V.I.

WINDERMERE

Mr. and Mrs. William Porteous, of Fresno, Cal.; Miss Aita Blood and Miss Laura J. Cleland, of Portland; Mr. P. D. Duncanson and Mr. W. H. Langman, of Edmonton; Mr. and Mrs. R. G. Paterson, of Winnipeg; Miss Doris J. Fecteau, of Medicine Hat; Miss Myrtle Way, of Calgary; Miss Marian McMillan and Miss Gladys Osborne of Saskatoon; Mr. W. X. Harvey, of Washington, D.C., and Misses N. A. and Lorna Kennedy, of Qualicum Beach.

Weddings

LONGTON—NICOL

The wedding was solemnized in Metropolitan United Church yesterday afternoon at 4 o'clock of Annie Allardyce (Nan), younger daughter of Mr. and Mrs. M. M. Nicol, Southgate Street, and Mr. William Hollas Longton, son of the late Mr. and Mrs. A. H. Longton, of Leigh, England. Rev. J. H. A. Warr officiated. The bride wore a silk ensemble in navy and white and a corsage bouquet of red roses and white heather. After a honeymoon on the Island, Mr. and Mrs. Longton will return to Victoria, and will later make their home on the Mainland.

WILL RESUME REHEARSALS

Metropolitan Church Choir rehearsals will be resumed on Thursday, August 29. A full attendance is requested.

Witty Kitty

By NINA WILCOX PUTNAM

The girl chum says the closing weeks of Summer always bring on the annual debate: "Shall I give the Panama hat one more cleaning?"

Little Stories for Bedtime

Peter Discovers Some Good in Blacky the Crow

By THORNTON W. BURGESS

Reddy Fox wasted very little time waiting for Peter Rabbit to come out from under that pile of brush where he had hidden at Sammy Jay's warning. Just to pass the time away, Peter took a little nap. When he awoke, he sat for a few minutes trying to make up his mind where to go and what to do next. From way over in the direction of the Old Pasture the voice of Blacky the Crow reached him. Peter pricked up his ears and then chuckled. "Reddy Fox has gone back to the Old Pasture and Blacky has discovered him," he thought, happily. "You see, he understood what Blacky was saying. To you or me, Blacky would simply have been saying, 'Caw, caw, caw!' But to all the little people of the Green Forest and Green Meadows within hearing he was shouting, 'Fox! Fox! Fox!'

"I wonder," thought Peter, "where Blacky is nesting this year. Last year his nest was in a tall pine tree not far from the edge of the Green Forest. I believe I'll run over there and see if he has a new nest near the old one."

So Peter scampered over to the tall pine tree in which was Blacky's old nest. As he sat with his head tipped back, staring up at it, he was struck by the thought that that nest didn't look so old after all. In fact, it looked as if it had recently been fixed up quite like new. He was wondering about this and trying to think what it meant, when Blacky himself alighted close to the edge of it. There was something in Blacky's bill, but what it was Peter couldn't see. Almost at once a black head appeared above the edge of the nest and a black bill seized the thing which Blacky had brought. Then the head disappeared and Blacky silently flew away.

"As sure as I live," muttered Peter, "that was Mrs. Blacky, and Blacky brought her some food so that she would not have to leave those eggs she must have up there. He may be the black-hearted robber that every one says he is, but he certainly is a good husband. He's a better husband than some others I know, of whom nothing but good is said. It just goes to show that there is some good in the very worst folks. Blacky is a sly old rascal. Usually he is as noisy as anyone I know, but just now he came and went without making a sound. Now I think of it, I haven't once heard his voice near here this Spring. I know a lot of clever people, but no one quite as clever as Blacky the Crow. With all his badness, I can't help liking him."

There Was Something in Blacky's Bill, but What It Was Peter Couldn't See

Twice while Peter watched, Blacky returned with food for Mrs. Blacky. Then, tired of keeping still so long, Peter decided to run over to a certain lonesome place in the Green Forest to see if Redtail the Hawk was using his old nest again.

Next Story: Peter Discovers Another Secret.

Anglican Young People

CHRIST CHURCH CATHEDRAL

The members of the Christ Church Cathedral A.Y.P.A. will hold a flannel dance at McMorran's Pavilion on Friday evening at 9 o'clock. This dance is the last of a series of three which have proved to be popular during the Summer months. A good three-piece orchestra has been engaged for the evening, and one or two novelty numbers have been arranged. For the convenience of those who wish transportation, a bus will leave the Memorial Hall at 8:30 p.m. and proceed to the dance via Shelbourne Street.

Shawnigan Lake

Mr. and Mrs. J. B. Bell and family are spending a short holiday at Saltspring Island.

• • •

Miss Kathleen Gibbs and Master Arthur Gibbs have returned to their home at Sylvania after a week's visit to relatives in Victoria.

• • •

Miss Irene Havers has returned to her home here after two months' visit to relatives in California.

• • •

Mr. and Mrs. Walter Broocke have had as their guests Mr. Broocke's brother-in-law and sister, Mr. and Mrs. R. O. Eubank, with their son and daughter-in-law, Mr. and Mrs. B. K. Eubank, of Coleman, Texas.

Send Your Dress Shirts TO New Method LAUNDRIES LIMITED

OUR GREAT AUGUST Furniture Clearance NOW IN FULL SWING We Invite You to Compare Our Prices Home Furniture Co. On Fort Above Blanshard

New Fall Dresses ARRIVING DAILY TERVO'S 722 Yates St. LADIES' APPAREL SHOP Garden 5134

Gulf Islands Cruise

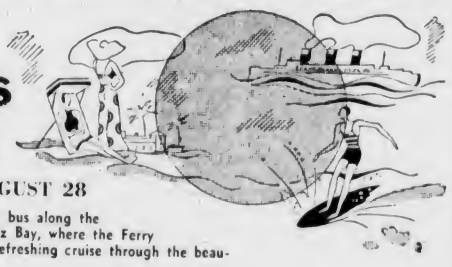

WEDNESDAY AUGUST 28

Enjoy a delightful drive by bus along the Saanich Peninsula to Swartz Bay, where the Ferry Cy Peck is boarded for a refreshing cruise through the beautiful Gulf Islands.

PORTS OF CALL: GANGES HARBOR ..... 2-Hour Stop; BEDWELL HARBOR ..... 1½-Hour Stop

Lunch is available at Ganges Harbor—Tea at Bedwell Harbor—or picnic facilities may be enjoyed.

Coaches leave Depot at 9 a.m. Ferry leaves Swartz Bay at 10 a.m. Arrive back in Victoria at 7:30 p.m.

RETURN FARES Bus and Ferry ..... $1.25 Children 75c

? AFTERNOON MYSTERY TRIP ?

WEDNESDAY AUGUST 28

An Afternoon of Scenic Surprises. Leave Depot 2 p.m. Arrive Victoria 6 p.m.

RETURN FARES ..... $1.00 Children 50c

AFTERNOON EXCURSION TO SOOKE HARBOR

Leave Depot 1:30 p.m. Leave Sooke 6 p.m. WEDNESDAY AUGUST 28 RETURN FARES 75c Children 50c

LOW WEEK-END FARES EXTENDED FOR LABOR DAY WEEK-END SINGLE FARE AND A QUARTER FOR RETURN

Good going from Friday Noon to Sunday Midnight, September 1. Final return limit, Tuesday Midnight, September 3

WEEK-END TRIP TO VANCOUVER

Leave Depot 3 p.m., Friday, August 30; 7:45 a.m. and 3 p.m., Saturday, August 31. Leave Vancouver any trip until 6 p.m., Monday, September 2.

WEEK-END RETURN FARE $3.85

SPECIAL BUS LEAVES SIDNEY 10 P.M. ON LABOR DAY

Vancouver Island Coach Lines, Ltd.

E 1177 Depot: Broughton Street at Broad E 1178

4-DAY SALE PRICES EFFECTIVE WED TO SAT., AUGUST 28 to 31 SAFEWAY STORES

CORN FLAKES KELLOGG'S, With Shopping Bag 2 Pkts. 15c
COFFEE AIRWAY BRAND Ground While You Wait ..... Lb. 25c
TEA AIRWAY BRAND Ceylon and India—Orange Pekoe ..... Lb. 35c
CORNED BEEF LIBBY'S ..... Tin 10c
PLUM JAM EMPRESS ..... 2-Lb. Tin 25c
PASTRY FLOUR B. & K. 7-Lb. Bag 23c

BEST FOODS SALAD WEEK BEST FOODS MAYONNAISE 3½-oz. jar 12c; 8-oz. jar 19c; 16-oz. jar 35c
SALAD DRESSING, 12-oz. jar 20c
FRENCH DRESSING, 8-oz. jar 25c
RELISH SPREAD, Best Foods, 8-oz. jar 19c

FRUIT JARS PERFECT SEAL, pints, doz. $1.19; DOMINION, Wide Mouth, pints, doz. $1.19; IMPROVED GEM, pints, doz. $1.05. And a Full Assortment of Popular Canning Supplies

SABLE TISSUE, Large Bleached Rolls, 4 for 25c
DOG BISCUITS Dr. Ballard's, 3 lbs. 25c
CAKE FLOUR Fairy Light, pkg. 23c
HONEY GRAHAMS Red Arrow, 1-lb. cello, pkg. 19c
MARMALADE, Aylmer Orange, 32-oz. jar 22c
PEAS, Aylmer Sieve 5, No. 2 tin 10c
COWAN'S COCOA Perfection, 1-lb. tin 23c
WONDER COOKIES 2½ doz., pkt. 19c
MARSHMALLOWS Moonlight, 12-oz. pkg. 19c
PINEAPPLE, Birks Cubed, tin 13c
PINEAPPLE, Birks Sliced, tin 13c
VINEGAR, Heinz, White, Malt, Cider, 33-oz. bottle 25c
VINEGAR, Heinz, White, Malt, Cider, 16½-oz. bot 15c
TOMATO CATSUP, Ashcroft, 13-oz. bottle 9c
RITZ BISCUITS Christie's, pkg. 15c
HONEY Nalley's, 17-oz. jar 23c

ELECTRIC LAMPS Mazda, Inside frosted, 25, 40, 60 watt. Each 20c
VINEGAR HEINZ WHITE Bring your own container, per gallon 65c
KELLOGG'S BRAN FLAKES, KELLOGG'S PEP PUFFED WHEAT, pkg. 10c

WEDNESDAY MORNING ONLY, AUGUST 28
BUTTER Limit, 3 lbs. First Grade Alberta, 3 lbs. 62c
JAR RINGS Sealtite, Red or White (limit 3), 3 doz 10c
Shortening Crescent, 1-lb. pkg. (limit 2), 2 for 25c
CANDY Mixed Brilliants, per lb. 10c

WEDNESDAY AND THURSDAY ONLY, AUG. 28-29
Tomatoes Okanagan, per basket 25c
ONIONS Local, firm and dry, 3 lbs. 10c
APRICOTS 15-lb. crates, per crate $1.29
EGGS Grade "A" Pullets. Dozen 25c

WED., THURS. AND FRIDAY Quality Meat Specials WED., THURS. AND FRIDAY

BOILING FOWL Lb. 16c

MILK-FED VEAL: STEW per lb. 8c; CHOPS, per lb. 18c; STEAK, leg, per lb. 28c; SHOULDER ROASTS, lb. 11c

BEEF: BLADE ROASTS, lb. 9c; ROUND BONE ROASTS, lb. 10c; ROUND STEAK, lb. 18c; RIB BOIL, lb. 5c; SHOULDER STEAK, lb. 12c

MINCE, STEW or SAUSAGE 2 lbs. 19c

STEAK and KIDNEY 2 Lbs. 25c
JELLIED LUNCH TONGUE, ½ lb. for 20c
COOKED CORNED BEEF, ½ lb. for 9c
HAM BOLOGNA, ½ lb. 9c
COTTAGE ROLLS, lb. 26c

We Reserve the Right to Limit Quantities. SAFEWAY STORES, LTD., 707 FORT STREET

August Coat Sale A. K. LOVE Ltd. LADIES' WEAR 708 VIEW ST. Up From Douglas

Girls' and Boys' Haircut 15c F. H. WELLS ARCADE BLOCK

41st ANNUAL Fur Sale WE ARE FUR MANUFACTURERS AND SELL AT PRACTICALLY WHOLESALE PRICES Foster's Fur Store Largest Furriers in the City 758 YATES STREET

Social Activities and Notes of Personal Interest

Well-Known In Victoria In War Days

Mrs. Flora Johnson, wife of Commander B. L. Johnson, who died in Vancouver on Monday, was a well-known resident of Victoria during the early part of the war, and had a host of friends here at that time. Her husband, it will recalled, had charge of the undersea craft purchased by the Government in 1914, and while their base was Esquimalt she and her husband took up their residence here, until Commander Johnson ultimately took the submarines to Great Britain.

Mrs. Johnson was born in New Zealand, and came to this province in 1890 with her father and mother, Mr. and Mrs. Alex Grant. For about ten years they lived in Vancouver, but later moved to Vananda, Texada Island, whither she accompanied them during the time her father was manager of the Marble Bay Mine. On her marriage to Commander Johnson she went to Vancouver to live, and, with the exception of the two years she spent here, had lived most of the time in Vancouver.

West Coast

Professor W. T. Brancroft, who has been spending the Summer on the West Coast conducting a personal survey of rock formations and mineral deposits from Clo-oose to Nootka, is now in the Clayoquot district. After spending a few weeks in Barkley Sound Professor Brancroft will leave for Eastern Canada.

• • •

Mr. and Mrs. R. Hague, of Port Alberni, have been on the West Coast during the week and were visitors in Tofino, Clayoquot, Bamfield and points along Barkley Sound.

• • •

Mr. and Mrs. W. Baldwin are visiting in Vancouver and expect to return to their home in Ahousat shortly.

• • •

Mr. R. Matterson, of Tofino, is spending a few weeks at Estevan, but will return early next month to Tofino.

• • •

Mr. J. Myers, of Bamfield, has been visiting friends at several West Coast points and after a short stay in Ahousat will return to Bamfield.

• • •

Mrs. J. Robertson is visiting in Vancouver for several weeks but will return to her home in Tofino some time next month.

• • •

Mr. and Mrs. Clark Gibson and children, of Ahousat, have been spending the vacation at Clayoquot.

• • •

Mr. T. Patch, of Tacoma, Wash., who has been cruising on the West Coast for the past two weeks, has left Port Renfrew for his home in Washington.

• • •

Mrs. E. Woodward, of Victoria, was a recent passenger aboard the Princess Norah, visiting points as far north as Port Alice and return.

• • •

Among other visitors in Port Alberni recently from West Coast points were Major George Nicholson, Tofino; Mr. and Mrs. W. Hiiller, Quatsino; Mr. D. Wilson, Kildonan; Mr. W. Baldwin, Ahousat; Mr. and Mrs. T. Tugwell, Ucluelet; Mr. A. McBride, Toquart; Mrs. M. McLeod, Tofino, and Mr. J. Petrich, Nootka.

• • •

Rev. John Burrows has returned to Tofino, after visiting Bamfield and Ucluelet for the past two weeks.

THE PLUME SHOP
743-47 YATES ST. E 5621
Out-of-Town School Teachers
Select your Fall Sport and Dress Coats now. The season's latest styles are displayed.
● MAKE USE OF OUR BUDGET PLAN

DESTROYED A WILL

PORT ELIZABETH, South Africa —Mrs. Doris Elizabeth Hill, who confessed she had destroyed a will, was sentenced in police court to a fine of $50, with the option of six weeks' hard labor.

SELBY'S ARCH-PRESERVER SHOES
Smart new styles for the woman who appreciates QUALITY
Cathcart's
1208 DOUGLAS STREET
G 6111

McDONALD'S
300 MOSS ST. 719 YATES ST.
"WE SELL FOR LESS"
WEDNESDAY'S CASH AND CARRY SPECIALS
BUTTER, First Grade.... 3 lbs. 64c
BUTTER, Fresh Creamery 3 lbs. 59c
COOKIES ..... 2 lbs. 25c
BROOKFIELD CHEESE, ½'s. 2 pkgs. for 25c
Delivery: We deliver anywhere in the city or suburbs from 300 Moss Street.

NOW OPEN!
Raphael's
EXCLUSIVE LADIES' WEAR
610 VIEW

AVOID THE UNCERTAINTY
SEE THE PROOF
Of a Scientific Test Before Your Hair Is Permanently Waved
"If your hair is not becoming to you . . . you should be coming to me"
BERT WAUDE 709 Fort Street E4023

A Few Garden Seats Left
TO CLEAR—ONLY $5.00
Comfortable - Light - Sightly
Inspection Invited
The Red Cross Workshop
(FIRE AND FORESTS DO NOT MIX)
584-6 Johnson Street Phone E 3513

DRINK DUNCAN'S DRINKS
"Sold Everywhere"

Clubs-Societies

Women of the Moose

In the absence of the senior regent, Past Regent E. Elsemore presided at a social meeting of Women of the Moose, Chapter No. 25, on Monday evening, in K. of P. Hall, 1415 Broad Street. Acting sick matron, Mrs. E. Burke, reported Senior Regent E. Jane and Past Regent A. Hatcher better, and soon to resume their duties. Mrs. E. Humber, who has just returned from a trip to England, was welcomed back. On the resignation of Mrs. J. Kelly, as social convener, Mrs. O. Randy was appointed. Plans were made to hold old-time dances regularly each month during the Winter, also a bazaar before Christmas. The kitchen committee for the business meeting in September will be Mesdames R. Panting and E. Humber, the members to bring refreshments. It is probable that Deputy Grand Regent E. Deane will be presented at this meeting. Members holding books of tickets on a five-piece sandwich set donated by Mrs. H. Parker, were asked to return them at the next meeting. The picnic held at the Willows on Sunday was much enjoyed. The meeting adjourned until Monday, September 9, at 8 p.m., which will be business night. Following the meeting an enjoyable whist drive was held, and the winners were: First, Mrs. K. Herring and Mrs. M. Crabtree; second, Mrs. R. Panting and Mrs. Margaret Robertson; consolation, Mrs. M. Morry and Mrs. E. Humber.

• • •

Bluebirds' Club

A pleasant evening was spent by the Bluebirds' sewing circle at the Summer home of Mrs. Cownden, at Cordova Bay, recently. Community singing was enjoyed around a bonfire on the beach, after which a short meeting was held. Refreshments were served by the hostess, assisted by Misses F. Cownden and E. Corness. The next meeting will be held at the home of Mrs. Restell on September 12. Mrs. H. Graham will be hostess.

• • •

Court Maple Leaf

Court Maple Leaf, A.O.F., will hold a basket picnic tomorrow at the Japanese Tea Gardens, the Gorge. Tea, sugar and milk will be provided. All Foresters and their friends will be welcome.

Mrs. Gloria Vanderbilt Visiting in England

Mrs. Gloria Vanderbilt, Left, and Her Twin Sister, Lady Furness, as They Arrived at Southampton, England, Where Mrs. Vanderbilt Plans to Spend a Vacation With Lady Furness.

Social and Personal Notes

Luncheon at Colwood

A farewell luncheon was given by the lady members of the Colwood Golf and Country Club yesterday at the clubhouse in honor of Mrs. Forbes Sayward-Wilson, who recently retired from the captaincy of the club, and who, with her husband and little son, will leave next week to live in England. Mrs. H. F. Crowe, the new captain, presided, and at the place of the guest of honor was a lovely corsage bouquet. The luncheon tables were beautifully arranged with Summer flowers. Others present were Mrs. Jean Willis, Mrs. P. C. Abell, Mrs. J. H. Richardson, Mrs. James Macfarlane, Mrs. Zoe Huse, Mrs. W. H. Lawson, Mrs. T. Leeming, Miss Marjorie Leeming, Mrs. C. E. Wilson, Mrs. David Spencer, Mrs. F. M. Bryant, Mrs. E. N. Horsey, Miss Ines Carey, Mrs. Rasmussen, Mrs. A. K. Mitchell, Miss Gladys Irving, Mrs. Alan Morkill, Mrs. J. Hutchinson, Mrs. F. J. Hall, Mrs. J. H. Lee, Mrs. Angus Campbell, Mrs. Andrew Gray, Mrs. Jack Gray, Mrs. W. G. Crawford, Mrs. A. Millar, Mrs. B. C. Richards, the Misses Elsa and Lilian Michaelis, Miss Elinor Dunsmuir, Miss Marjorie Todd, Miss Eileen Benson, Miss Ruth Jones, Miss Agnew, Mrs. B. R. Philbrick, Mrs. W. H. Squire, Mrs. Walter Parry, Mrs. B. P. Schwengers and Mrs. A. Fraser.

• • •

Christening Ceremony

The christening took place on Sunday afternoon at St. Barnabas' Church, Rev. N. E. Smith officiating, of the infant daughter and also the twin son and daughter of Mr. and Mrs. George W. Lapp, 1817 Cook Street. The baby girl received the names Elizabeth Adelaide, and her godparents are Miss Maude Roberts, Mrs. R. Lapp and Mr. Richard Lapp. The twins received the names David Henry and Beverley Joan, their godparents being Mrs. Charles Watson, Mrs. Dorothy Alexander and Mr. C. Watson. Tea was served later at the home of the parents, the table prettily arranged with pink sweet peas and centred by a large christening cake. Mrs. R. Lapp and Mrs. P. Alexander assisted the hostess. The guests included Rev. N. E. Smith, Mrs. G. Langford, Mr. and Mrs. Charles Watson, Mr. and Mrs. P. Alexander, Mrs. R. Lapp, Miss Maude Roberts, Miss Jean Watson, Miss Pearl Lapp and Mr. Richard Lapp.

• • •

Delightful Reception

A large reception was held yesterday afternoon at the home of Mrs. A. E. Taylor, 1237 Oscar Street, in honor of Mrs. C. Bruce Low, formerly Miss Laura Thomson. About 100 guests called during the afternoon and were received by Mrs. Low, who was assisted by her mother, Mrs. T. Thomson, and her husband's aunt, Mrs. A. E. Taylor. The rooms were gay with late Summer blooms. Mrs. M. R. Pearce assisted in the drawing-room, which was gorgeous with gladioli and cosmos. The tea table was centred with a silver basket, filled with cosmos, on a mirror, and tall tapers in pastel shades. Presiding at the tea and coffee urns were Mrs. L. Thomson, Miss Penwell, Mrs. E. Jordan and Mrs. C. W. Bradshaw. Assisting in the dining-room were Mrs. H. G. Horth, Mrs. R. Jolly and Misses Muriel Thomson, Molly Crowhurst and Jenny Beckett.

• • •

Miscellaneous Shower

In honor of Miss Evelyn Warburton, whose marriage will take place this week, the members of the V.V. Club entertained recently at a miscellaneous shower at the home of Mrs. C. S. Brown, 951 Green Street. The gifts were concealed in an imitation radio. During the evening games were enjoyed, after which refreshments were served from a table prettily arranged with a silver basket of salmon pink snapdragons and matching tapers in silver holders. The invited guests were: Mrs. A. Brakes, Mrs. C. Richards, Mrs. E. Knapton, Mrs. G. Fox, Mrs. E. Warburton, Mrs. D. Cook, Mrs. C. W. Wilson, Mrs. F. Forrester, Mrs. A. Geddes, Mrs. G. Stancombe, Mrs. S. E. Raybone (Williams Lake), Mrs. H. L. Duncan, Mrs. M. Hartley, Misses Emily Warburton, Marion Tyrrell, Violet Brakes, Eileen Burke, Nora Reid, Winnie Knapton, Gladys Sayer, Thelma Meads (Vancouver), Dorothy Hartley, Gladys Barlow and Kay Knapton.

• • •

Wife Preservers

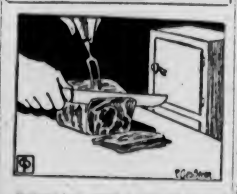

Before you open a can of corned beef, chill it in the refrigerator. Then open it at both ends of the can and push the contents out on a cutting board. It may then be sliced for serving.

• • •

Are Tea Hostesses

Mrs. John Tonkin and her daughter, Mrs. Walter Clarke, of Salt Lake City, entertained during the past week at two enjoyable small teas at their Summer home, "Braemar Farm," Saanich. The first was given in honor of Miss Margaret O'Brien, of Salt Lake City, and Miss Katherine Judge, of Washington, D.C., while they were visiting in the city. On this occasion zinnias and gladioli were used to decorate the dining-room and the tea table, at which Mrs. E. J. McFeely and Mrs. Alex Macdonald presided, and yesterday the decorations were carried out with marigolds and gladioli. Mrs. H. T. Hughes and Mrs. John Morris presiding at the tea and coffee urns, while Mrs. H. K. Anstie, Miss Gwen Young and Miss Patsy Clarke assisted with the serving.

• • •

Farewell Party

A delightful surprise party was held at the home of Mr. and Mrs. J. A. Stewart, Seaforth Street, Monday evening, in honor of Miss Beth Stewart, prior to her departure for Hulatt, B.C. Games and dancing were enjoyed during the evening. The guest of honor was presented with an album containing the photographs of all those present, who were Mr. and Mrs. J. Jessiman, Mr. and Mrs. E. Holt, Mrs. W. McCague, Misses E. Peden, M. Bradford, D. Beere, E. Hodgson, A. Fyfe, B. Nicholson, Gav Stewart, Messrs. R. Whyte, H. Baker, J. Wallace, F. Hyslop, I. Archer, J. Hickey, C. Billingsley, Dooley Deane, Harold Tanner, D. Sewell, J. Baxter, W. Robertson, and J. and F. McCague.

• • •

Left Yesterday

Mr. and Mrs. Wilson B. Low, of Santa Barbara, California, who have been spending the past two months in Victoria, left yesterday afternoon for Seattle to motor to Mount Baker, where they will spend a few days before proceeding to Eaton Ranch in Wyoming to spend the month of September. Mr. Low will then return to California, and Mrs. Low will go to Boston, Mass., to spend some time before returning to the South. They will be accompanied by Mrs. G. Rhodes Bromley, of Santa Barbara, who has also been holidaying in Victoria, who after a six weeks' stay at Eaton Ranch will return to her home in Santa Barbara.

• • •

Party at Glen Lake

A delightful party was held on Saturday afternoon and evening, at the home of Mr. Jack Trace, Jr., "Glen Dale," Glen Lake, when dancing, swimming and boating were enjoyed. Those present were Misses Valerie Swan, Helen Peden, Daphne Holmes, Doreen Catterall, Pat Catterall, Patricia McConnan, Peggy Morrison, Zelma Purdie, and Messrs. Arthur Jackson, Richard Stursberg, Peter Stursberg, Richard Hayle (San Francisco), Frank Cadman, S. McMutrry (Montreal) and Tony Pinhorn.

• • •

Return to Mainland

Mr. and Mrs. Fred Montgomery, of Vancouver, have returned to their home after spending the past few weeks visiting Mr. Montgomery's parents, Mr. and Mrs. J. G. Montgomery, 1054 Pandora Avenue.

• • •

Party for Bride-to-Be

Miss Margaret Fletcher was hostess yesterday afternoon at a charmingly arranged tea at her home on York Place, given in honor of Miss Eleanor Denny, whose marriage to Mr. Walter A. Stenner will take place in September. Mrs. T. G. Denny and Mrs. Walter J. Fletcher presided at the prettily appointed tea table, which was centred with an artistic arrangement of cosmos, scabiosa and feathery fern.

• • •

Returning to School

Mr. Leonard Denton will leave today for Vancouver, en route to Kamloops, to resume his duties as teacher at the school at Mount Olie, B.C. Mr. Denton has been here visiting his parents, Mr. and Mrs. V. L. Denton, Cochrane Street, for the past week, having arrived from Nova Scotia, where he visited his grandmother.

• • •

Return to Seattle

Mr. William Sweetland and his bride, formerly Miss Lillian Carter, who were married recently in Seattle, after spending a few days with Mr. Sweetland's sister, Mrs. J. West, Haultain Street, and friends here, have returned to Seattle.

• • •

Luncheon Hostess

Mrs. P. L. Naismith entertained at a delightful luncheon party yesterday afternoon at her home on Rockland Avenue, in honor of her sister, Mrs. E. B. Echlin, of Ottawa. Bridge was played later.

• • •

Back From Honeymoon

Mr. and Mrs. George Streeton (nee West), who have been spending their honeymoon in Winnipeg, have returned to their home on Metchosin Street.

• • •

Seattle Visitors

Judge and Mrs. Robinson, of Seattle, who arrived in the city recently, are spending a week's holiday here at the Oak Bay Small Charming Hotel.

• • •

Back From Motor Trip

Mr. Lea McMartin returned to Victoria yesterday after a motor trip to Portland, Oregon. Mr. McMartin also spent several days in Seattle.

• • •

Back From Cowichan

The Misses Palmer, who have been spending the Summer at Cherry Point, Cowichan Bay, have returned to their home on Oliver Street, Oak Bay.

• • •

Guest of Grandparents

Miss Isa Kemp, of Nanaimo, is visiting in Victoria as the guest of her grandparents, Mr. and Mrs. James Kemp, Milton Street, Oak Bay.

• • •

Visiting Here From Calgary

Mrs. F. G. Grevett, of Calgary, past president of the Calgary Local Council, is the guest of Mrs. Margaret Lewis, 628 Head Street.

• • •

Home From England

Mrs. A. J. E. Bishop, 1830 Lillian Road, arrived in Victoria yesterday after having spent the last three months in England.

• • •

Here From New York

Miss Dorothy Bird has returned from New York to spend a holiday with her parents, Mr. and Mrs. C. C. Bird, Vancouver Street.

• • •

From Vancouver

Mrs. Marion I. Angus, of Vancouver, is staying at Hampton Court.

POPLARS DAY SCHOOL IS LONG ESTABLISHED

Founded in 1904, the Poplars Day School for Girls lays fair claim to being one of the oldest established among the smaller schools in Victoria. Situated at 516 Linden Avenue the school commands a lovely outlook. The curriculum embraces courses from primary grades to preparation for second year high school. In addition to a thorough grounding in all subjects, special attention is given to the pronunciation of English speech. French is an inclusive part of the studies from the lowest forms.

The "Noblesse Oblige" badge of the school has always been an incentive to the high moral standard which this school has always maintained throughout its long career.

ENGAGEMENT RUMORED

NEW YORK, Aug. 27 (AP).—Helen Vinson, blonde motion picture actress, returned from Europe today and was met at quarantine by Fred Perry, British tennis star. Miss Vinson declined to discuss her reported engagement to Perry beyond saying: "Our plans are not definite. Give us a chance."

Gladys Glad On Beauty

In Borneo, I am told, wives who quarrel with their hubbies are forced to go without perfume, baths and shampoos for a whole month, as a penalty. That seems a severe penalty, for it's hot down in that part of the globe, you know, and it certainly must be punishment to have to do without the refreshing and revivifying effects of a good bath and a "spot" of perfume.

Many of our cinema players are confirmed perfume users, and they're skilled in its application, too. The fastidious woman bathes first in water that has been pleasingly scented with bath salts or eau de Cologne. After her bath, she sprays her entire body lightly with eau de Cologne. And after dressing, she dabs a bit of perfume lightly behind her ears, on her wrists and on her eyelids. This, you will find, is a refreshing procedure.

Oftentimes, however, girls who date a great deal find it hard to find time to take a bath and dress between their home coming and the time of their social engagement. They haven't sufficient time to take a really thorough bath. As a result, they usually wind up feeling cross and dirty and out of sorts with the world at large.

FRENCH BATH SIMPLE

The best thing that I can advocate for the girl who dates a great deal, and who hasn't time for a thorough bath after her usual working day, is the French bath. If you feel hot and worn after working all day, try one of these baths. First strip yourself of the clothes you've been wearing all day. Then take a large bath towel and a bottle of toilet water or eau de Cologne. There are special toilet waters and eau de Colognes now on the market made especially for this purpose and you can even make your own if you so desire.

An effective lotion of this sort can be made of one pint of alcohol and an ounce of rosewater. Saturate part of the towel with your chosen solution and rub your entire body with it. Then slip on fresh undies, don a clean dress, apply your make-up, arrange your coiffure and zip!—in no time at all, you're as fresh as a daisy and ready to step!

Editor's Note: To obtain Miss Glad's pamphlets on "The New Figure" and "Beauty Culture," write, care of Central Press Canadian, Toronto, enclosing a self-addressed envelope stamped with a 3-cent stamp and 10 cents in coin for each, to cover cost of printing and handling.

Jane Dixon Says:

THE GIRL OR WOMAN WHO HAS NO SKELETONS IN HER PAST TO PLAGUE HER, WHEN TRUE LOVE COMES ALONG, IS FORTUNATE, INDEED

The dead past may bury its dead, but will they stay buried?

The answer is: Not Always.

Fortunate the girl or woman who, when love comes along, has no skeletons in her past.

How bitter is confession on the tongue when made to the one we love!

How cold and cruel is fear in the heart when we hide a guilty secret there!

"Before P. came along," writes a middle-aged woman, "I had been going with a married man. Not because I wanted to, but because there were no eligible men around and life seemed so dreary. I felt I had to do something.

"I dropped this man immediately when I met P., but he doesn't want to be dropped. P. asked me about him and I told him the truth, thinking he might better hear it from me. I promised I would have nothing more to do with this man. He kept tormenting me, driving past my house at night, blowing his auto horn. I paid no attention, thinking it was the best way.

"He made it his business to see me, and demanded that I meet him once to give him an explanation of why I dropped him and return some gifts. I was frantic. I knew he could do me much harm and that he would do it. I thought if I explained things he would be man enough to let me alone.

"I wrote a note to P., telling him what I was doing. Here was my mistake. I should have taken him with me or never have seen the married man at all. I was so desperate at the time I didn't know what I was doing.

"Now P. is convinced I went because I loved the man and hated to give him up, when the exact opposite is true. He's been brooding over for it for months. I thought we had outlived this unhappy affair and put it behind us, but P. says he cannot forget. He is miserable over it and thinks of nothing else night and day.

"It's reached the point where he doesn't eat or sleep. I fear for his health, even his reason.

"We love each other with all our souls. It doesn't seem possible this spectre of the past should rise up to destroy us.

"I'd do anything humanly possible for him. I'm on my knees, my head bowed with shame and remorse. God knows I am sorry about it all. If only I could change the past—but that is beyond me."

AN OLD, OLD STORY—IF ONLY I COULD CHANGE THE PAST!

How many women, with tears in their eyes and lead in their hearts, have uttered this cry, knowing that all the tears in the world could not wash out the stain.

No doubt when the writer of this letter began a clandestine affair with a married man, she felt quite roguish and daring.

She was impatient for adventure, for love.

"Why wait," she asked herself, "when adventure and love are at hand? Not the real thing, of course; but if I wait for the real, I may look out entirely. I know I have no right to accept the attentions of this man; that he will discredit and shame me, but anything is better than being drab and dreary."

So she took what she wanted, knowing full well that some day Satan would come along to collect his toll.

Now the collector is at the door, pounding, and the poor, distracted gleaner of forbidden sheaves cries out against the debt she must pay. As if this in itself were not enough misery, she sees the man she truly loves and who loves her truly, being made to pay the price with her.

The tragedy of it all is that there is nothing she can do about it. She is helpless. She can only hope and pray that love will be broad enough and deep enough to forgive, even though it can never forget.

I hope for her sake and for his, that his is such a love.

I hope he loves her so much that he will stop thinking about his own hurt, and will think only of what he can do to help her.

Most of all, I hope those of you who hide no guilty secrets will keep them out of your lives so that when love comes to you, you will not have to raise the age-old cry:

"If Only I Could Change the Past!"

(Copyright, 1935, by the Associated Newspapers)

UNITED STATES FACES CRISIS WITH RUSSIA

Continued from Page 1

1933, as a result of conferences between President Roosevelt and Foreign Commissar Litvinoff. (Great Britain, China and Mexico severed diplomatic relations with the Soviet because of Communist activities in those countries.)

2. Maintenance of the embassy in Moscow, but recall of Ambassador Bullitt for a "vacation" in this country. (That course was taken by France in 1927 as a sign of its displeasure with Communist activities in France.)

3. Reduction of official relations between the two nations to the bare formalities, as against the mutually friendly diplomatic intercourse of the last two years.

4. Dispatch of another protest in which the "flagrant violations" of Litvinoff's pledge will be specified to give added weight to generalizations made in the original protest.

FORMAL REJECTION

MOSCOW, Aug. 27 (AP).—Soviet Russia firmly "rejected" today the United States' sharp protest against activities of the Communist Internationale.

Moscow denied it had violated a promise not to interfere in the internal affairs of the United States made when recognition was extended in 1933.

Standing firm on the argument it has put forth on previous occasions, the Soviet Government said it "cannot assume and has never assumed any obligation as regards the Communist Internationale."

NOTES EXCHANGED

The answer to the Sunday protest was contained in a note which N. N. Krestinsky, Under-Commissar for Foreign Affairs, handed William C. Bullitt, the United States Ambassador, this afternoon. He acted for Maxim Litvinoff, Commissar for Foreign Affairs, who is on vacation in Czechoslovakia.

In his protest Sunday, Bullitt specifically called attention to Litvinoff's letter to Roosevelt on November 16, 1933, in which he said it would be the fixed policy of the Soviet Government not to permit activities in its territory aimed at change by force in the political or social order of the United States.

Speakers at the recent Comintern (Communist Internationale) Congress here, including several from the United States, repeatedly referred to conditions in the United States and proposed action by which the Communists could assume control.

VATICAN CITY VIEW

VATICAN CITY, Aug. 27 (AP).—Vigorous defence of the United States' "interference" protest to the Russian Government was published today in The Osservatore Romano, Vatican newspaper.

Bitterly describing how Russia entered the League of Nations under those parts of the Covenant demanding abstention from the internal affairs of other countries, The Osservatore said:

"The Comintern is a species of great Soviet to which come groups from all countries to organize not only Communism but international terrorism."

The paper said the all-Soviet committee fostered by the Government had the audacity to discuss ways and means "for organizing a Communist revolution in those countries wherein the Soviet Government maintains regular diplomatic relations."

Final Clearance Of All Summer Fashions
SENSATIONAL REDUCTIONS!
Malleks Limited
Ready-to-Wear and FURS
1212 DOUGLAS ST

Pantorium DYE WORKS
Empire 7155
DRY CLEANING DYEING

St. Ann's Academy
Offers an entire course from Primary and Elementary Classes to High School, leading to Matriculation and Normal School Entrance.
In music, pupils are prepared for Royal Academy and Toronto Conservatory examinations.
Tuition in Oil and China Painting; also Drawing.
COMMERCIAL BRANCH
Secretarial course for matriculants; shorthand, typing, filing, book-keeping, with use of class banking, preparation for civil service examinations. Second year High School grade entrants, lowest standard accepted. Thorough preparation for all civil service examinations.
In keeping with the times, the Sisters have revised the fees for the various courses to as reasonable a basis as possible.
A visit from parents or employers is always welcome.
Tennis, basketball, badminton and other games.

NEW DEVELOPMENTS EXPECTED IN INQUIRY

Continued from Page 1

salesman, arrested as a suspect last January, was released by Judge Uriah McFadden when Crown Attorney Norman F. Newton announced that no evidence would be offered against him.

Of David Meisner, also absolved by McCardell of guilt in the abduction, Crown authorities had nothing to say. It was not indicated here if action had been or would be taken to release the Cincinnati bookmaker from the fifteen-year term he is serving in Kingston Penitentiary.

Australian Labor Leader Resigns

MELBOURNE, Aug. 27 (CP via Reuter's).—Former Prime Minister James H. Scullin, leader of the Federal Labor party since 1928, resigned that post tonight for reasons of health.

F. M. Forde, deputy leader, is expected to succeed him.

TWO HOTEL MANAGERS PAYING VISIT HERE

Two hotel managers are visiting at the Empress Hotel. They are L. O. Pitcock, of the Los Mendanos Hotel in Pittsburg, Cal., and S. Johnson, of the Yakima Hotel in Yakima. The hotelmen arrived here yesterday with their families.

Seventeen Varieties of
The Finest ENGLISH Fancy BISCUITS
Peek Frean's Famous Family Assorted
New METAL-END Airtight PULL TAB Carton
23¢ 2 for 45¢
You'll like these famous English Biscuits—and you are sure to appreciate the convenience of the new, metal-end, wax-sealed carton that opens by merely pulling a tab on a waxed string.
A PRODUCT OF
PEEK, FREAN
& COMPANY, LIMITED,
LONDON, ENGLAND
"MAKERS OF FAMOUS BISCUITS"

ANNUAL SCOTS' CONTEST SET

Highland Competition at Provincial Exhibition Here September 11

With a large entry list already filed, plans were being forwarded last night for the third annual Highland dancing and piping competition to be staged on Wednesday, September 11, as a feature of the Provincial Exhibition at the Willows. The exhibition will open on September 7 and will continue for one week.

Arranged by a committee of the British Columbia Agricultural Association in co-operation with a committee from the Victoria Burns Club, the programme contains some twenty-two dancing and piping events, which are open to kiddies as well as the grown-ups.

Alderman Dr. J. D. Hunter, Alex Muirhead and W. H. Megrns represent the agricultural association on the committee, while J. A. Dewar, Ed Whyte, Donald Cameron and Jack Grant are the club's representatives. Dr. Hunter is general chairman, while Mr. Dewar is organizing secretary.

Judges for the various events, issued yesterday by Mr. Dewar, include James MacFarlane, Murdo McKenzie and David McLennan for the dancing, and Norman McDonald, Percy W. A. Scott and a Vancouver official yet to be named for the piping.

Tentative times for the events give the start at 10 a.m. The final event is billed for 3 p.m. Entries for the competitions will close on Saturday, September 7, Mr. Dewar stated. Dancing contests for children twelve years and under, sixteen years and under and professionals have been arranged, while the piping competition includes sections for amateurs, professionals, ladies and children under sixteen years.

CHALLENGE TROPHIES

Some extremely valuable challenge trophies have been offered for competition. The John MacDonald Challenge Trophy will be offered for the highest aggregate in all dances by a Vancouver Island dancer in the professional class; the Bob Smith Challenge Trophy will be presented for the highest aggregate in the amateur piping competition, and a special prize for the highest aggregate in the under-twelve-year dancing class contest by a Vancouver Island competitor.

A special prize for the best-dressed Highland "laddie" on the field will be presented by May Queen Lillian Grant. Silver, French bronze and bronze medals will be awarded as first, second and third prizes, respectively, in the dancing, while gold, silver and bronze medals will be presented as piping prizes.

Entry blanks may be secured from the offices of the British Columbia Agricultural Association at the Willows, or 215 Sayward Building, or from any of the Burns Club committee.

NEW POLICE CHIEF

LONDON.—Captain Henry Studdy, an assistant inspector of Indian police has been appointed chief constable of Northumberland.

Radio Programmes

Summary of Schedule of Victoria and Other Pacific Coast Stations

TODAY

11 a.m.—Jack Brooks, popular C.B.S. tenor, will again sing from Chicago on the presentation starring Billy Mills' Orchestra.—KOL, KVI.

11 a.m.—Irene Bonner and Bud Walton, two-piano and singing team, will be guest stars on the "Hollywood Varieties" programme. KOMO.

6 p.m.—George Burns and Gracie Allen, with Ferde Grofe's Orchestra, will be heard in another lively half-hour programme. KOL, KVI, KSL.

6:30 p.m.—Ray Noble and his English dance orchestra with Al Bowlly, tenor, and the Freshmen, vocal trio, as assisting artists. KOMO.

7:45 p.m.—The Colonist news broadcast. CFCT.

CFCT, Victoria (1,450 Kcys.)

7.45 a.m.—Musical Grab Bag.
8.00 a.m.—Stevenson's Question Box.
8.04 a.m.—Dr. Clem Davies.
8.15 a.m.—Musical Chronometer
8.45 a.m.—Let's Go Places With Eric Marshall
9.00 a.m.—Morning Moods.
9.30 a.m.—Alphabetia.
10.00 a.m.—Dr. Clem Davies
10.15 a.m.—Feature Programme
10.30 a.m.—Art Farey at the Piano.
11.00 a.m.—Music in the Air.
11.30 a.m.—Concert Music Box.
12.00 noon—Modern Rhythm
12.15 p.m.—World Bookman: "Should Frogs Wear Glasses?"
12.30 p.m.—Five Melodious Moments.
12.25 p.m.—Automobile Hints
12.30 p.m.—Daily Monitor, Noon Edition.
5.30 p.m.—Birthday Party.
6.00 p.m.—Dancing Tempo.
8.30 p.m.—Daily Monitor, Evening Edition.
8.45 p.m.—Sundown.
7.00 p.m.—Views of the Young Liberal Council.
7.15 p.m.—After Sundown.
7.30 p.m.—Stevens' Reconstruction Party speaker, Frank Partridge.
7.45 p.m.—Colonist Radio Reporter.
8.00 p.m.—Musical Finale

CJOR, Vancouver, B.C. (600 kcys)

2.00 p.m.—Bill Browne's Brevities.
3.15 p.m.—Watanabe and Archie.
4.00 p.m.—Cecil and Sally.
4.30 p.m.—Melodious Melodies.
5.45 p.m.—Eb and Zeb.
8.00 p.m.—Kelly Programme.
6.15 p.m.—News Flashes.
6.30 p.m.—Blue Goose Orchestra.
7.00 p.m.—Real Life Drama.
7.15 p.m.—Immediate Issues, McInnis.
7.30 p.m.—Coconut Grove Orchestra.
7.45 p.m.—Wee Jimmy Noble.
8.00 p.m.—Dad's Cookie Kids.
8.30 p.m.—Bud Steele.
8.45 p.m.—Studio Programme.
10.00 p.m.—News Flashes.

CKWX, Vancouver, B.C. (1,010 kcys)

2.00 p.m.—Happy-Go-Lucky Hour.
5.00 p.m.—Prince Mus-Kee-Kee.
6.15 p.m.—Famous Players Programme.
6.30 p.m.—Newspaper of the Air.
7.00 p.m.—National Liberal Association.
7.30 p.m.—Trades and Labor Council.
7.45 p.m.—Bert Kool, pianist.
8.00 p.m.—Floyd Simpson's Orchestra
9.00 p.m.—Garstang and Tremain, dramatists, "Many Waves"
9.30 p.m.—Stan. Patton's Orchestra.
10.00 p.m.—Half Hour with Fred Bass.
10.30 p.m.—Sandy de Santis' Orchestra.
11.00 p.m.—Pete Cowan's Old Timers.
11.30 p.m.—Paul Michelin, organ

CRCV, Vancouver (1,100 Kcys.)

5.30 p.m.—Recordings.
6.00 p.m.—See C.R.C. Network
8.00 p.m.—Dr. Lyle Telford.
8.30 p.m.—See C.R.C. Network.
10.30 p.m.—Late News.

CKMO, Vancouver (1,410 Kcys.)

4.30 p.m.—Tea Time.
6.00 p.m.—British Empire Programme.
7.00 p.m.—See C.R.C. Network
7.30 p.m.—Yukoners.
7.45 p.m.—Sports Review, Jimmy Powell.
8.00 p.m.—See C.R.C. Network.
8.30 p.m.—World Observer.
8.45 p.m.—To be announced.

C.R.C. NETWORK

6.00 p.m.—Concert Caravan, soloists, orch. dir. guest conductor, Toronto
7.00 p.m.—National Liberal Association (CKWX and B.C. Network)
7.00 p.m.—News and Weather (CKMO).
7.15 p.m.—Jesse Crawford, organist, N.B.C., Chicago.
7.30 p.m.—Gene Fosarly's Jasper Park Lodge Orchestra, to N.B.C.
8.00 p.m.—Woodwind Duo, Winnipeg (Western Network, via CKMO).
8.15 p.m.—Three Guitars, dir. Jeff Germaine, Prince Albert (Western Network, CKMO).
8.30 p.m.—News (B.C. Network).
8.45 p.m.—Barbara Custance, concert pianist, Vancouver (Western Network).
9.00 p.m.—Helen Reeves and Monica Fisher, Two Piano, Kelowna (B.C. Network).
9.15 p.m.—Mr. and Mrs., comedy, Vancouver (B.C. Network).
9.30 p.m.—Harmony Violins, dir. Sydney Kelland, Vancouver (Western Net.).
10.00 p.m.—Kamloops Radio Theatre Club, dir. Elmore Murray (B.C. Network).

N.B.C.-KPO NETWORK

KHQ-KGW-KFI-KPO-KOMO-KJR

8.30 a.m.—Merry Madcaps, Cloutier a Or.
8.45 a.m.—Magic Recipes, Jane Ellison.
9.00 a.m.—Lee Gordon's Orchestra.
9.15 a.m.—Don Jose, vocalist.
9.30 a.m.—California Federation Women's Clubs.
10.00 a.m.—Beaux Arts Trio.
10.30 a.m.—Golden Melodies, Jean Dickenson, soprano
11.00 a.m.—Hollywood Varieties, guest artists.
11.15 a.m.—Vic and Sade, domestic comedy
11.30 a.m.—Ma Perkins, dramatic sketch.
11.45 a.m.—Dreams Come True, Barry McKinley, baritone, ensemble dir. Ray Sinatra.
12.00 noon—Betty and Bob, dram. sketch.
12.15 p.m.—Western Farm and Home Hour.
1.00 p.m.—Crosscuts from the Log of the Day, Dr. Laurence L. Cross, Southern Harmony Four.
1.30 p.m.—James Wilkinson, baritone.
1.45 p.m.—Adventures of Sam and Dick
2.00 p.m.—Woman's Magazine of the Air.
3.00 p.m.—Langendorf Pictorial.
3.15 p.m.—Herman Crone's Orchestra
3.30 p.m.—Dot and Will, Fanny Kilbourne, stories.
3.45 p.m.—City Voices.
4.00 p.m.—One Man's Family, Carlton Morse drama
4.30 p.m.—Just Around the Corner, orch.
5.00 p.m.—John Charles Thomas and his Neighbours, with Willie Morris, soloists and orchestra.
5.45 p.m.—Education in the News.
8.00 p.m.—The Venutians, orchestra, Ella Logan, blues.
6.30 p.m.—Stones of History.
7.00 p.m.—Amos 'n' Andy.
7.15 p.m.—Tony and Gus, comedy sketch.
7.30 p.m.—House of Glass, dramatic.
8.00 p.m.—Shandor, violinist.
8.08 p.m.—Teddy Hill's Orchestra
8.30 p.m.—Lights Out, mystery drama.
9.00 p.m.—Spotlight Review (KPO).
9.00 p.m.—Leonard Keller's Orchestra.
9.15 p.m.—Paul Pendarvis' Orchestra.
9.30 p.m.—Wandering Minstrel Orchestra.
10.00 p.m.—News Flashes, Sam Hayes.
10.15 p.m.—Griff Williams' Orchestra.
11.00 p.m.—Home, Sweet Home, Paul Carson, organ (KPO).
11.00 p.m.—Ozzie Nelson's Orchestra.
11.30 p.m.—Eddie Fitzpatrick, Jr., and orchestra.

C.B.S.-DON LEE NETWORK

KVI-KFRC-KOIN-KSL-KOL

8.30 a.m.—Story of Mary Marlin, drama.
9.00 a.m.—Martha Holmes, Federal Housing Administration speaker.
9.30 a.m.—Concert Miniatures.
9.45 a.m.—Betty Crocker, recipes (D.L.)
10.30 a.m.—Between the Bookends, Ted Malone.
10.45 a.m.—Happy Hollow, dramatic serial.
11.15 a.m.—Jack Brooks and Orchestra
11.30 a.m.—Whoa Pincus, dramatic sketch.
12.00 noon—La Forge Berumen Musicale
12.30 p.m.—Loretta Lee, The Clubman, and Orchestra.
1.00 p.m.—Mount and Gest, concert piano duo.
1.15 p.m.—Melodic Moments Orchestra.
1.45 p.m.—Patti Chapin, songs.
2.00 p.m.—Happy-Go-Lucky Hour (D.L.).
2.55 p.m.—Minute Melodies (Don Lee).
3.00 p.m.—Feminine Fancies (Don Lee).
3.30 p.m.—Musical Nick Nacks.
4.00 p.m.—The Harmonettes.
4.15 p.m.—Dance Rhythms by Emery Deutsch.
4.30 p.m.—Broadway Varieties, Vic Arden's Orchestra, guest artist.
5.00 p.m.—Six Gun Justice, drama
5.30 p.m.—Presenting Mark Warnow.
6.00 p.m.—Burns and Allen, comedy, orch. dir Ferde Grofe
6.30 p.m.—March of Time, dramatisations.
6.45 p.m.—Nina Tarasova, soprano, folk songs.
7.00 p.m.—Claude Hopkins' Orchestra.
7.30 p.m.—Ted Fio-Rito's Orchestra.
7.45 p.m.—Strange as It Seems (Don Lee).
8.00 p.m.—K.C.B.'s Radio Column (D.L.).
8.15 p.m.—Judy Starr, songs (Don Lee).
8.30 p.m.—Jan Garber's Orchestra.
9.00 p.m.—Dell Coon's Orchestra
9.00 p.m.—Headlines of the Past, John Nesbitt, Nesbitt (Don Lee).
9.15 p.m.—Bill Fleck's Orchestra (D.L.).
9.30 p.m.—Seymour Simon's Orchestra.
9.30 p.m.—Sterling Young's Orchestra (Don Lee).
10.00 p.m.—Jay Ealick's Orchestra (D.L.).
10.30 p.m.—Orville Knapp's Orchestra.
11.00 p.m.—Jay Castle's Orchestra (D.L.).
11.30 p.m.—Scout Held's Orchestra (D.L.).

The Daily Cross-Word Puzzle

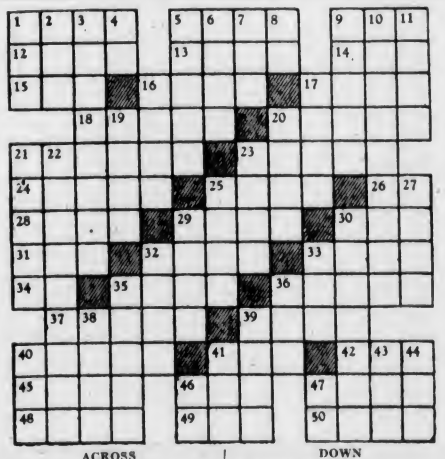

ACROSS

1. List of players.
5. Broken off piece.
9. Flying mammal.
12. Type of voice.
13. Speed contest.
14. Number.
15. Insect.
16. Month.
17. To be overly fond.
18. Texas fortress.
20. Country of N. Africa
21. Self-confidence.
23. To seize.
24. Profits.
25. Spirit.
26. Since.
28. English queen.
29. Large bundle.
30. Luzon savage.
31. To dress.
32. To disembark.
33. Pale.
34. Teutonic deity.
35. Former Venetian ruler.
36. Cards.
37. Mine openings.
39. Jump.
40. Issues.
41. Colloquial: enthusiast.
42. Marble game.
45. Knew.
46. Total.
47. Long for.
48. To resound.
49. Globe.
50. Sour.

DOWN

1. Vehicle.
2. Beverage.
3. Taking illegally.
4. Toward.
5. Morsel.
6. Luminous circle.
7. Cold
8. Hebrew letter.
9. Blessings.
10. Strong dislike.
11. Mounds.
16. Preserves.
17. Twofold.
19. Solitary.
20. Loyal.
21. Gem.
22. Scenic.
23. Metal.
25. Mentally right.
27. Speaks.
29. Captures.
29. Captures.
30. Free from disease germs.
32. Quantities.
33. Constellation.
35. The same.
36. Decade.
38. Plate.
39. Young animal.
40. Sheep.
41. Pelt.
43. Tropical blackbird.
44. To unite.
46. Thus.
47. Parent.

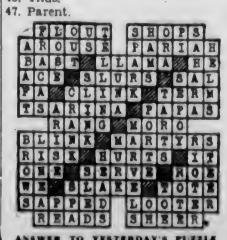

ANSWER TO YESTERDAY'S PUZZLE

INSURANCE MEN DISCUSS PLANS

Interesting Information Given by Vice-President Ray Cox, With Dance in Evening

Yesterday forenoon the El Capitan Club of the California-Western States Life Insurance Company continued its business in the Empress Hotel. Assembling at 8:30 in the morning, the members of the club got down to business, with Erle T. Gilbert, manager at Los Angeles, presiding.

A feature of the meeting was the talk given by Ray P. Cox, vice-president of the company and manager of agencies, who, by the use of charts and a blackboard, brought home to the members the material upon which success might be expected in presenting the claims of life insurance to the ordinary businessman.

In the afternoon a sightseeing trip was made by most of those in attendance. Others enjoyed golf or other forms of recreation.

Last evening the annual dance of the El Capitan Club was held in the ballroom of the hotel.

That Body of Yours

(By James W. Barton, M.D.)

COBRA VENOM—SNAKE POISON—DOES NOT CURE CANCER

Whenever a new "cure" for cancer is announced there are many who wonder why doctors do not immediately get a supply of the "cure" and use it with their patients.

Now physacians are only too willing to try anything for cancer because the present methods—surgery, X-ray and radium—can only help a certain percentage of cases in the early stages. However, they know from past experience that all these cures heretofore have been unsuccessful and they do not wish to raise false hopes in their patients or have them undergo physical or financial strain for nothing.

One of the recent cures mentioned for cancer is the poison or venom from the cobra snake. That the poison from a snake may cause such a severe swelling and reaction that the patients may become free for some time afterward of certain ailments with which they suffered is true just as smallpox, diphtheria and scarlet fever can usually be prevented by vaccination or the putting of small doses of poison into the blood.

However, some real trials of snake venom have been reported by Dr. Lavedan to the Academy of Medicine, Paris. There were iffty-one patients and the cancers were located in various parts of the body. Every patient received the injections for at least four months. Forty-five were cases which had received X-ray or surgical treatment or both. In six cases no previous treatment had been used. The dose began with five units three times a day and was gradually increased up to fifty units twice a week.

In only about one-tenth of the cases did the venom have any influence on the pain, so that there is no reason why, in incurable cancers, one should not prefer to give morphine in gradually increasing doses to ease the pain rather than the venom, which is so uncertain. While the injections of the cobra venom gave a feeling of well-being and increased the appetite, they had no effect in curing the cancer. The cobra venom had no effect upon the cancer growth even when injected directly into the cancer itself. A close study of the tissues shows that the injection had no effect in stopping the growth of the cancer cells.

The point, then, is that if cobra venom will not stop the growth of cancer, and eases the pain in only one out of ten cases, it is of no help in the treatment of cancer.

CANCEL ETHIOPIAN HUNT

LONDON—Owing to the Italo-Ethiopian trouble, an expedition from the Natural History Museum at South Kensington to explore the plant and insect life of the mountainous regions north of Addis Ababa has been canceled.

What Today Means

"VIRGO"

If August 28 is your birthday, the best hours for you on this date are from 9:30 to 11:30 a.m., from 2:30 to 4:30 p.m. and from 7:30 to 9:30 p.m. The danger periods are from 7:30 to 9:30 a.m., from 12:30 to 2:30 p.m. and from 4:30 to 6:30 p.m.

Be careful not to form hasty judgment regarding people or affairs this day, as a false conclusion might cause regret. It will pay to weigh carefully anything you may hear or read before allowing it to influence you. Business men should be receptive to new ideas. They must guard against allowing a desire to make money to tempt them to resort to any unethical methods to secure trade. Social activities, to be successful, should receive careful consideration before being entered into, and planned so as to appeal to the taste of the prospective guests. It will be an error of judgment to try to force your personal likes or dislikes upon others this day. This should be an auspicious day for monetary affairs, new ventures that are free from any speculative element and the launching of conservatively planned selling campaigns. Married and engaged couples, and those seriously interested in some special person, will be wise ot remember that successful marriage and courtship depends on being willing to give as well as to take, and a willingness to cooperate in important matters.

If a woman and August 28 is your birthday, you probably have the gift of being tactful. By being diplomatic you should be very successful socially or in business. You may be accustomed to receiving much admiration. Be careful it does not turn your head. You may have remarkable intuition, and it might not be amiss to be guided by it. It will pay you to be broad minded and tolerant of other people's opinions. Being of an artistic nature, you might do well in interior decorating, a specialty shop, some artistic career, or as a writer. If you marry a man who is congenial, a great deal of happiness is likely to be the result.

The child born on August 28 may, during adolescence, be extremely sensitive to any form of personal criticism, so should be corrected in a diplomatic manner, but never in a tempestuous way.

If a man and August 28 is your natal day, you have the talent for handling people successfully. You have executive ability, and probably will get highly satisfactory results. Astronomy, chemical or scientific research work, lecturing, writing, practicing law or medicine, and salesmanship, are among the vocational lines for which you might be best adapted.

PROSPEROUS TUNNEL

LIVERPOOL, Eng.—Up to the end of June 2,825,777 vehicles had used the Mersey tunnel which was opened in July, 1934. Revenue was more than $1,170,000. Estimated traffic and revenue figures were doubled.

98 OUT OF 100 WOMEN REPORT BENEFIT

No More Backaches

"I used to have backache most all the time and other troubles. No pep. I was telling a friend how I felt and she told me about your Vegetable Compound. I have taken it for four months and feel much better."—*Mrs. P. L. McIsaac, 1011 Barrington St., Halifax, N. S.*

If your back aches periodically as Mrs. McIsaac's did, give this medicine a good trial. Take it regularly and you will be pleased with the results.

LYDIA E. PINKHAM'S VEGETABLE COMPOUND

Used by women for over 60 years

Hudson's Bay Company
INCORPORATED 2ND MAY 1670

HBC MEATS

HALF-DAY SPECIALS IN THE MEAT DEPARTMENT

PHONE SPECIAL—8 A.M. TO 10 A.M.
500 LBS. ROUND STEAK or ROUND STEAK MINCED, per lb. 16c

SPRING LAMB		STEAKS	
SHOULDERS, per lb.	13c	SIRLOIN, per lb.	25c
LAMB CHOPS, per lb.	22c	T-BONE, per lb.	25c
LOINS, per lb.	25c	SHOULDER, per lb.	10c
H B C IMPERIAL ROAST, per lb.	15c	LEAN POT ROAST OF BEEF, per lb.	10c

H B C GROCETERIA

SUPER SPECIALS FOR A BUSY HALF-DAY SELLING

9 TO 10 ONLY

BUTTER— First Grade, Hudsonia, 3 lbs. 63c
BACON— Ayrshire Sliced, 1-lb. lots 22c
CHEESE— Rideau, ½'s, 2 pkts. 27c
EGGS— Grade A Peewee, 2 dozen for 35c

EXTRACTS COMPOUND — Lemon or Vanilla, 2-oz. bottle, each 8c
PICKLES— Happy Vale, large bottle 25c
SOAP—P. & G. Laundry, 7 bars 25c
Ask About the Big Contest
BISCUITS— Good assortment, large jumbo pkt. 15c

FRESHLY BAKED SLAB CAKE
Rich, Wholesome, Made From Sultanas, Currants, Raisins
Per slab, approx. 5 lbs. 69c
½ Slab for 37c

SOUP— Aylmer assorted, 2 tins for 15c
CORN FLAKES— Sugar-Crisp, 3 pkts. for 20c

STORMY LOVE

A YOUNG NAVY MAN'S ROMANCE — BY BELLE BURKS CROMER

CHAPTER XXVII

His mind a muddle of doubts and fears Val had just passed the line of officers' residences and set off down the hill toward the administration buildings when a motor horn sounded, a car drew to the curb beside him and Jan Edding in green beret and bright scarf leaned forward to call a gay good morning.

"Want a lift? Or are you out for the exercise?"

He had no smile to give her in return. As he slid his lithe length into the front seat beside her his blue eyes were dark with trouble. "If you are good at tumbrel driving," he set, "set the victim down at your dad's office, will you?"

"Why tumbrel?" she laughed.

"Isn't that what they called the carts that hauled condemned prisoners through the streets to their execution?" he asked bitterly.

She slowed the car to turn toward him. "Has something happened, Val?" she demanded, a breathless catch in her low voice.

"Only what you've expected for ages, my dear. If you were the sort who enjoyed gloating you'd be in for a swell time. You've warned me often enough I was headed for the rocks. Well, you're a true prophet. Tuesday night I made a grand bust in coding an important radio message, caused the enemy fleet to sink a squadron of our Blue destroyers, gummed up the manoeuvers generally and now it looks as if I'm in for a court."

"Oh, Val, dear!" Anxious hazel eyes reflected her deep concern.

"No one to blame but myself," he said shortly. "In the month or so since I've been here I've given your dad every reason to hand me the works."

"But Val, you didn't do it on purpose. You know that dad is just and fair. Explain exactly how it happened and I'm sure he'll understand."

"Listen, honey, how far would I get telling the captain that my wife and some friends flustered me while I was trying to code the order, and that I rushed it through so that we could catch the ferry to a wild brawl in Seattle? No, you know as well as I do that when a naval officer makes a mistake, it's just too bad—for him."

They had reached his destination and Val stepped out of the car. Then he leaned back to say, "Thanks for the lift, Jan, and for letting me spill my troubles. I'm not usually a whiner, I hope; but it helped to weep on your shoulder a minute before I have my head chopped off."

"Maybe it will not be so serious as you think," she encouraged. "Oh, Val, I hope it isn't. I'll—I'll be thinking of you—holding a good thought for you——"

His worried eyes fastened on her earnest young face. "Do you really believe in that, Jan? Good thoughts—prayers—such things?"

"Of course I do. You'll see. This will come out right. I know it will."

He reached out impulsively to squeeze the small gloved hand on the wheel. "You're a sweet kid, Jan Edding," he said soberly. "If God would listen to anyone, he'd listen to you. Say your little prayer for me, honey. I'm going to need it——"

The car darted abruptly away from the curb. He stood staring blindly after her. For the first time in the years he had known her, he had seen tears in Jan's clear hazel eyes.

In the captain's office his subdued "Good morning, sir," elicited only a brusque grunt from the stern figure behind the desk. The man who sat staring at Val was no longer his dead father's closest friend nor Jan's dad, but an efficient naval officer contemptuous of an incompetent junior.

His tanned face drained of color, the young man stood listening to the captain's brief, shattering statement of his dereliction: "Nor does it palliate your blunder," the officer finally grated, "to consider these fleet manoeuvres as mock warfare and therefore unimportant. The navy is our country's best line of defence. It safeguards our coasts and insures protection of our foreign trade. And the strongest guarantee against a genuine state of war is that every officer and man in the sea forces shall be perfectly trained and constantly aware of his responsibilities."

The senior's unwavering stare held Val. "One of the first precepts learned at the academy," he went on, "demands that an officer be not only a gentleman and a capable mariner, but also that he incorporate into himself the sixteen points of leadership. Among these you may recall self-control, judgment, perseverance, courage, loyalty and honor. And yet since your arrival in this yard you have shown a marked indifference to your personal standing as well as to your position. Even with Linbury on leave, when it should have put you on your mettle to be in charge of so important a function of the navy, you've carried on with the same jazz attitude you showed on an Asiatic gunboat. Efficiency in communications is absolutely necessary to the success of any naval engagement. By your carelessness you have upset the manoeuvres, disrupted an important fleet problem and brought discredit to the district communication service, and, by gad, sir, your blunder deserves official action!"

A yeoman entered the outer office with a sheaf of reports for the captain's signature. The older man paused to glance over their contents before he signed. During these interminable minutes Val felt his nerves ravel to the clash of the yard's tempo—scream of wheeling gulls, steam hammers in staccato, rivetting of steel plates, chug of locomotive cranes——

When the yeoman withdraw Captain Edding settled back in his chair. "In civil life, you'd be discharged for negligence," he said sternly. "But a naval officer is so carefully selected, so much is invested in his education and training, we must consider well before discarding him." His level gaze met Val's. "I believe sterling stuff must exist in the son of so fine an officer and man as your father. I hesitate to throw it away. Moreover, I feel a certain—measure of responsibility toward you, Preston. Long before I left China I—I became convinced you had managed to stay too long on foreign duty." The hard grey eyes suddenly avoided Val's. "I—ah—I saw a crucial period in your career approaching. And since I considered it for your good—it may interest you to know it was I who requested the navy department to order you to this yard."

If his senior had struck him across the face Val could not have been more astounded. Captain Edding had requested his orders to Bremerton? He could scarcely believe his ears. Why had a man like the captain interfered in his affairs? By George, it was Captain Edding, then, who had messed up his cherished dream of duty in Paris!

Powerless to speak, Val listened angrily as the stern voice went on. "These things being so, I am inclined to spare you the court you deserve. I have no other choice, however, than to give you an unfavorable report of fitness."

Val's breath escaped in a gasp. Thank God, he had side-stepped a court! But even as he knew relief from the more severe penalty, he realized that he was not getting out of this unscathed. A bad fitness report was going to work havoc with his record that already had about all the blots that were good for it. Every day competition in the navy grew keener. And hereafter it would be wise of him to remember that his record was the yard-stick by which the selection board of admirals would one day measure his qualifications to progress in his chosen profession—or else be discarded as deadwood.

"A bid fitness report takes a lot of living down, young man," Captain Edding was saying. "Therefore you will understand that you have paid rather dearly for your carelessness. And I give you fair warning that one more infraction of duty will bring you the limit."

"From now on," he continued, "I shall expect a decided change in your conduct. Get busy with your invention. I have given orders for an old gig to be put at your disposal so that you may carry on the experimental work you desired. Towney has arranged everything, I believe. Discuss details with him. And now, take stock of yourself. Prove to the admiral and the other officers in this yard you are worthy of your name and training. That is all."

(To Be Continued)

Hudson's Bay Company
INCORPORATED 2ND MAY 1670

Half-Day DRUG SPECIALS

Queens Health Salt, large size, for 39c
Agarol, large $1.29
Cal-Bis-Ma. 69c
Cutex Nail Polish, in liquid or cream. All shades, with sample lipstick 35c
Sloan's Liniment 29c
Gents' Pocket Combs 15c
Mason Pearson English Hair Brushes for $1.50
Listerine Tooth Paste, extra large, for 39c
Dr. West Tooth Paste, 2 for 39c
Street Floor, "The Bay"

SPECIAL . . . WOOL DRESSES 25 ONLY

Sport Dresses in tweeds and smart colors. Sizes 34 to 44. Also a few Dresses in silk crepe . . . long and short sleeves. Odd sizes only. Values to $4.95. Clearance 2.95

6 only, Wool Sport Frocks—in plain and fancy weaves—check effects. In one and two-piece styles. Sizes 16 and 18 only. Values to $10.95 ..... 4.95
Second Floor, "The Bay"

STAPLE SAVINGS

White Towels
Soft, Absorbent Turkish Towels, white with colored borders, in a handy size for everyday use. Size 23 x 42. Special at 3 for 1.00

Linen Embroidered Cloths
Pure Irish Linen Cloths, embroidered in attractive colored designs. Suitable for bridge or luncheons. Size 43 x 43. Each 1.19

Pure Wool Blankets
A Pure Wool Blanket in double bed size. Woven from fine texture wools to give you warmth and long wear. Size 72 x 88. Regular $8.95 pair. Special 6.98

Chariot Sheets
Fully Bleached Sheets in single, three-quarter and double bed sizes. Made especially to our own rigid specifications. Plain hem, pair $2.95. Hemstitched, pair $3.50
Street Floor, "The Bay"

LACE CURTAINS 36 Inches x 2¼ Yards

Several beautiful patterns in soft biscuit colored tuscan net . . . for living-room and dining-room. Designed and made specially for the Hudson's Bay Company stores. We are sure you'll agree that they are wonderful values. Special, pair 98c
Third Floor, "The Bay"

MEN'S WEAR SAVINGS

Men's Work Socks
Heavy Rib Socks in the grey shade . . . reinforced at heels and toes . . . strong and serviceable 5 Pairs $1

Final Clearance of Men's Broadcloth Shirts
Good Quality Shirts with one separate matching collar. Sizes 14 and 14½ only. 50 only 39c

Final Clearance of Men's Wool Felt Hats
Assorted sizes in brown and grey snap brims. 50 only. Special 89c
Street Floor, "The Bay"

For Your Comfort and Convenience

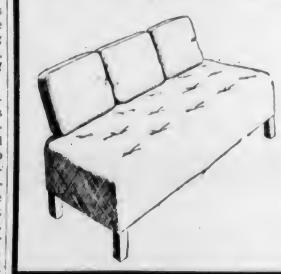

STUDIO COUCHES
Single Style
Full 30 x 72 inches in size. These fine Couches are in modern honeycomb weave coverings, in soft color check and plaid designs. Good springs, comfortable, and complete with three extra cushions to match. Your home has a place for one of these.
14.95
Fourth Floor, "The Bay"

Boots Bandit in Highway Holdup

TRURO, N.S., Aug. 27 (AP).—A swift kick where it does the most good is sixty-eight-year-old William Johnson's cure for budding highwaymen.

The aged victim swung a foot toward a robber who held him up. The man tumbled to the ground. Mr. Johnson ran. There was no chase.

MEXICAN FINANCIER DEAD

PARIS, Aug. 27 (AP).—Jose Vyes financier, died yesterday at his home.

Asthma Agony Fought in 3 Minutes

In three minutes the new prescription, Dr. Nixon's Asmo-Tabs, starts circulating through your blood and fighting choking, wheezing, sneezing Asthma and Bronchitis. Soon you breathe well, feel younger and stronger, and sleep like a baby. Just send your name, card will do, for $1.00 Asmo-Tabs FREE. No cost. No obligation. Just tell others if it stops your Asthma. Knox Co. 405 Knox Bldg., Spadina Avenue, Toronto, 2, Ont. (Adv.)

BRUNSDON'S BOYS CAPTURE ISLAND BALL CROWN

Schoolboy Rowe in Fine Form to Win Sixteenth Victory

Fans an Even Dozen and Blanks Athletics in Second Game, 5-0—Tigers Capture First to Widen Lead—New York Yanks Split With White Sox—Rain Prevents National Games

AMERICAN LEAGUE

DETROIT, Aug. 27 (AP).—Taking advantage of numerous bases on balls in the first game and then hitting in the second, the Detroit Tigers continued their torrid pace in the American League pennant race today as they swept a doubleheader with the Philadelphia Athletics. The scores were 6-5 and 5-0.

A crowd of 32,000 saw Rowe, turning in his sixteenth victory, strike out twelve, within one of Merritt Cain's season's record, yield only five hits and issue but one base on balls, and that intentionally. In the second he fanned Higgins, McNair and Warstler in succession. Not until the ninth did an Athletic reach third base.

First game—	R.	H.	E.
Philadelphia	5	12	1
Detroit	6	7	2

Batteries—Doyle and Berry; Sorrell and Haysworth.

Second game—	R	H	E
Philadelphia	0	5	0
Detroit	5	8	0

Batteries—Turbeville and Richards; Rowe and Cochrane.

Yanks Divide Pair

CHICAGO, Aug. 27 (AP).—Ray Radcliff's tenth home run with one on in the seventh gave the Chicago White Sox the second game of today's double-header, 4-3, after the Yankees won a 13-10 slugfest in the opening encounter.

First game—	R	H	E
New York	13	18	3
Chicago	10	16	2

Batteries—Malone, Tamulis, Murphy and Dickey; Johnes, Fischer, Wyatt and Sewell.

Second game—	R	H	E
New York	3	8	0
Chicago	4	6	1

Batteries—Broaca, Deshong and Glenn, Dickey; Tietje, Kennedy and Shea.

Browns Take Couple

ST. LOUIS, Aug. 27 (AP).—The Browns won their fifth consecutive victory and their fourth in a row from Washington by upsetting the Senators, 11-1, in the nightcap of a double-header today after taking the first game, 10-6.

First game—	R.	H.	E
Washington	6	14	3
St. Louis	10	13	1

Batteries—Hadley, Hensiek, Pettit and Holbrook; Starr, Coffman, Poser, Knott and Hemsley.

Second game—	R	H.	E
Washington	1	9	0
St. Louis	11	9	0

Batteries—Newsom and Starr; Van Atta and Hemsley.

NATIONAL LEAGUE

BROOKLYN, Aug. 27 (AP).—With Watson Clark hurling eight-hit ball, the Brooklyn Dodgers snapped a seven-game losing streak today as they whipped the Cincinnati Reds, 10-1, in the second game of a double-header after dropping the first, 7-3.

Home runs by Ival Goodman and Lew Riggs led the heavy Cincinnati attack in the first off Van Mungo, ace of the Brooklyn hurling staff, who was making his first start in nearly two months. Mungo lasted only five innings, yielding all of the Reds' runs and nine of their eleven hits before being relieved by Tom Baker, recruit right hander. In the second game, the Dodgers knocked Silas Johnson out in the second and continued to shell Leroy Herrman.

First game—	R.	H.	E.
Cincinnati	7	11	1
Brooklyn	3	7	2

Batteries — Hollingsworth and Campbell; Mungo, Baker and Lopez, J. Taylor.

Second game—	R.	H	E.
Cincinnati	1	8	3
Brooklyn	10	12	0

Batteries—Johnson, L. Hervmann and Lombardi; Clark and Lopez.

POSTPONEMENTS

National League—Chicago at Boston; Pittsburgh at New York; St. Louis at Philadelphia, all rained out.

American League—Boston at Cleveland, rain.

COAST LEAGUE
Night Games

	R.	H.	E.
Hollywood	1	3	1
Portland	6	10	1

Batteries: Hebert and Desautels; Ulrich and Cronin.

	R.	H.	E.
Oakland	5	8	4
San Francisco	6	13	2

Batteries: Douglas, McDonald and Raimondi; Gibson and Woodall.

	R.	H.	E
Missions	0	6	3
Seattle	8	16	1

Batteries: Nitcholas and Frankovich; Barrett and Bottarini.

	R.	H.	E
Sacramento	3	10	0
Los Angeles	4	7	1

Batteries: Salvo and Berres; Meola and Goebel. (Thirteen innings.)

INTERNATIONAL LEAGUE

Toronto 7, Rochester 1.

Night Games

Montreal 11, Buffalo 2.
Syracuse 4, Albany 5.
Newark 9, Baltimore 3.

AMERICAN ASSOCIATION
Night Games

Minneapolis 0, Columbus 9.
St. Paul 10, 6, Toledo 7, 7.
Kansas City 2, Louisville 7.

Annual Meeting Of Table Tennis Loop Is Billed

The annual meeting of the Victoria Table Tennis League will be held in Room B, Y.M.C.A. Building, on Tuesday, September 3 at 8 o'clock. Officers for the 1935-36 season will be elected and rules governing play in the city championship will be revised.

Plans for the staging of inter-city matches with Vancouver teams during the coming season will also be discussed.

All teams are requested to have representatives present. An open invitation to attend is also extended to anyone interested in the game. Registration of clubs for the coming season is also on the agenda.

Prize Winners in Five-Mile Swim Are Summarized

TORONTO, Aug. 27 (AP).—Prize winners in the Canadian National Exhibition's five-mile swim for the world's championship today were:

1. Gianni I. Gambi, Italy, $2,500.
2. Frank Pritchard, Buffalo, N.Y., $750.
3. William Dolan, Chelsea, Mass., $350.
4. Sam Shields, Louisville, Ky., $200.
5. Clarence Ross, Mamaroneck, N.Y., $100.
6. Wilson Padgett, Marion, Ark., $50.
7. William Goll, New York City, $50.

LAMB FIRST IN PRO GOLF AT MONTREAL

Overcomes Six-Stroke Lead To Beat Out Bobby Alston in East

ELM RIDGE, MONTREAL, Aug. 27 (AP).—Ruddy-faced, unsmiling Willie Lamb, of the Lambton Club, Toronto, won the Canadian Professional Golfers' Association championship for the fifth time in eight years today and laid down Canada's chief threat for the Canadian open title that will be decided later this week.

Besides winning $400 prize money, Lamb had the satisfaction of overcoming a six-stroke lead established yesterday on the first thirty-six holes by Bobby Alston, of Chaudiere, Ottawa, and leading the twenty-four-year-old challenger to the wire by five strokes. Lex Robson, of Islington, Ont., a former champion, placed third in the seventy-two-hole tournament.

Lamb put together rounds of 74, 71, 71, 72—288, a consistent performance that left the nervous Alston so jittery near the finish that Bobby was missing twelve-inch putts. The Chaudiere boy scored 71, 68, 76, 78—293, covering the final round just behind the confident Lamb.

Qualicum Beach Retains Trophy

Defeating Coombs, 6-2, in the final fixture of the Arrowsmith Softball League, Qualicum Beach softballers retained the Merchants Cup, symbolic of the league championship. The home nine played smart ball and held the visitors scoreless until the eighth inning, when they scored their only two runs. A good crowd witnessed the fixture.

English Car After New Records

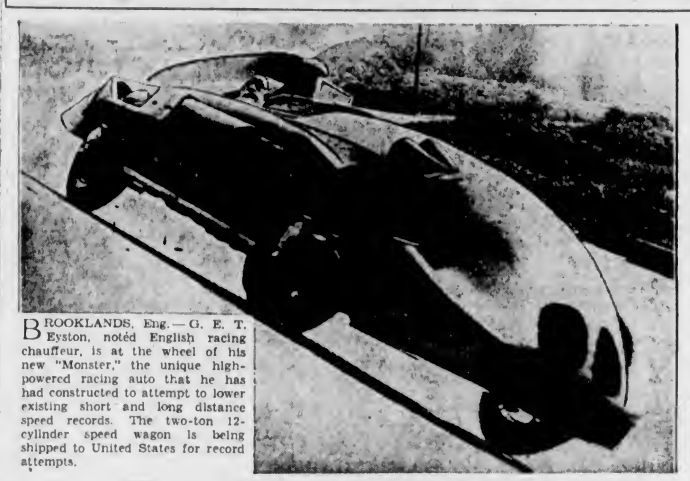

BROOKLANDS, Eng.—G. E. T. Eyston, noted English racing chauffeur, is at the wheel of his new "Monster," the unique high-powered racing auto that he has had constructed to attempt to lower existing short and long distance speed records. The two-ton 12-cylinder speed wagon is being shipped to United States for record attempts.

Labor Day Regatta to Be Held at Shawnigan

J.B.A.A., Vancouver Island Swimming League and Shawnigan Lake Athletic Association Combining to Make Event Best in Many Years

Three prominent Vancouver Island sports associations, the James Bay Athletic Association, Vancouver Island Swimming League nad the Shawnigan Lake Athletic Association, will combine their efforts in staging the first annual Fall regatta on Labor Day at Shawnigan Lake. Twenty-one events are listed on the attractive aquatic programme, with the first event billed to commence at 1:30 o'clock.

Leading mermaids and mermen from the Vancouver Island Swimming League will make the trip to the popular Up-Island Summer resort to compete in the swimming events. Oarsmen from the veteran J.B.A.A. will vie for honors in the sculling races for the various club titles, and plenty of keen competition is assured. Novelty events round out the attractive programme.

After considerable training on the Gorge waters under the watchful eyes of Dan Moses, senior coach, the Bay carsmen are reported to be in excellent condition for the meet. Keen rivalry exists between the members of the veteran club and some great races should be witnessed.

THE CREWS

The crews, named yesterday by the J.B.A.A. rowing committee follow:

Novice Doubles — Munkley and Wellings; Munsie and Patterson; Baker and Holmes.

140-Pound Singles — Crouch, Stancil, and Billingsley.

Noice Fours—Munsie, Alexander, Wallace and Patterson; Baker, Parker, Holmes and Ross.

Senior Doubles—Francis and Temple; MacDonald and Winkler.

140-Pound Fours — McConnan, Stancil, Baker and Billingsley; Spark, Crouch, Bishop and Ross.

Senior Singles—Francis, Winkler.

140-Pound Doubles—Crouch and Ross; Parker and Billingsley.

Senior Fours — Usher, Davis, Munkley and Francis; MacDonald, Winkler, Seattle and Temple.

OFFICIALS

Officials are as follows: Commodore, A. H. Cox; stewards, R. B. Ditchburn and A. Wood; clerk of course, J. Jewkes; finish judges, J. King and W. H. Cullin; starter, Dan Moses.

DANCE AT NIGHT

As the shadows fall over beautiful Shawnigan Lake and nightfall approaches, swimmer, oarsmen and spectators will gather at the Shawnigan Lake Athletic Association Hall to attend the monster regatta dance, the grand finale of the programme. Dancing will commence at 9 o'clock and continue until 2 o'clock, with a first-class orchestra in attendance.

The complete regatta programme follows:

Novice doubles.
140-Pound singles.
50 Yards junior girls swimming.
Novice fours.
50 Yards junior boys' swimming.
Senior doubles.
Single-paddle canoe race.
50 Yards women's freestyle swimming.
50 Yards men's freestyle swimming.
140-Pound fours.
Upset canoe race.
Senior singles.
200 Yards women's freestyle swimming.
Double-paddle canoe race.
200 Yards men's freestyle swimming.
150 Yards women's medley swimming.
Mixed double-paddle canoe race.
140-Pound doubles.
150 Yards men's medley swimming.
Senior fours.
Men's diving.

Qualicum Stages Annual Gymkhana

QUALICUM BEACH, Aug. 27.—A well-attended gymkhana was held recently by the pupils of the Qualicum Beach Riding School, under the supervision of J. C. Bailey, who acted as ringmaster, assisted by Mrs. D. Cameron. A high standard of horsemanship was evident throughout, reflecting great credit upon the instructors. Major Spence, of Northamptonshire, England, who is paying his first visit to the Coast, acted as judge of the events, and E. D. Thwaites acted as announcer.

Prizes were presented by Mrs. Bruce Farris, at the close of the events, and Mr. Thwaites in a brief speech voiced the thanks of all present to those who had worked so hard to make the occasion a success.

The winners were as follows:

Pole Bending—1, Betty McKenzie; 2, Barbara Small.

Pole Bending, Juniors—1, Patsy Bailey; 2, Marjorie Lane; 3, Roger Halpin.

Slow Horse Race — 1, Pam Thwaites; 2, Pat Thwaites; 3, Louise Farris.

Horsemanship, Senior Class — 1, Betty McKenzie; 2, Peggy McKenzie; 3, Jean McMillan.

Horsemanship, Junior Class — 1, Betty Bailey; 2, Frances Lee; 3, Lonia Kennedy.

Musical Chairs—1, Jean McMillan; 2, Ronnie Dowell.

Orange and Plate Race—1, Margaret Olshausen; 2, Marion Greer; 3, Roger Halpin.

Masquerade Race—1, Betty Labrie; 2, Monroe Pinkard.

Gretna Green Race—1, Peggy McKenzie and Monroe Pinkard; 2, Marion McMillan and Ronnie Dowell.

CALVERT CUP FINAL

Painter's Bruins vs. Kreseges, Upper Central; McLaren and Cliff. Game starts at 6:10 o'clock.

Nanaimo Soccer Fans Give Team Big Reception

NANAIMO, Aug. 27.—Four thousand fans met the Nanaimo City football team tonight and escorted them through the main streets, with a torchlight procession, on their return from an unsuccessful quest of the Dominion football championship. Although they scored ten goals out of eighteen, the City lost to Montreal Aldreds by one goal to nil in the fourth game of what was to have been a best two out of three.

"We were simply not built to stand the four games," explained Captain Jimmy Knight on his return here. "The Aldreds were too heavy for us in a long drawn-out series, and we lost. Most of them are Old Country players, and they are certainly hard to get excited. However, we are not ashamed of our record, and if we can hang together for another year I believe we can take them."

TENNIS MEET AT CLIFFSIDE

First Annual Tournament Is Big Success—Trophies Are Presented

Members of the recently-organized Cliffside Tennis Club, Shawnigan Lake, brought their first annual championship tournament to a close Sunday with the playing of the finals and the presentation of the handsome trophies.

The championship cups, donated by Mrs. G. Michaelis, Mrs. F. Kinloch and H. W. and Mrs. Collings, were presented to the winners by Mrs. Michaelis. H. Ward Collings, organizer of the tournament, expressed his thanks to the residents of the community for their co-operation in making the event such a success.

Results follow:

Beginners' Singles

Miss Ruth Morgan won from Miss Claudia Jesse, 6-2, 6-4.

Women's Singles

Miss Dolly Thompson won from Miss Jacqueline Tweed, 6-3, 7-5.

Men's Singles

W. Watson won from H. W. Collings, 6-2, 6-3.

Mixed Doubles

Mrs. A. Hood and A. Hood won from Miss Ruth Morgan and W. Watson, 6-4, 8-6.

ALLISON, VAN RYN TRIUMPH

Defeat Don Budge and Gene Mako in U.S. National Net Final

BROOKLINE, Mass., Aug. 27 (AP).—The thousands of unofficial United States Davis Cup selections committeemen, who had decided Wilmer Allison and Johnny Van Ryn were a bit too old for international play, were pulled up short when these veterans gained their second national doubles championship by defeating the youngsters generally favored as their successors.

For the second time since the Davis Cup disaster before England's brigade, Allison and Van Ryn engaged their young teammates from California, Don Budge and Gene Mako, and for the second time the oldsters gained a five-set victory by scores of 6-4, 6-2, 3-6, 2-6, 6-1. The internationalists blasted away at each other for almost two hours.

Mrs. Sarah Fabyan, of Brookline, combined with Enrique Maier, of Spain, for a 6-3, 3-6, 6-4 mixed doubles victory over Kay Stammers, of England, and Roderick Menzel, powerful Czechoslovakian

ESQUIMALT SQUAD BEATS UP-ISLAND NINE IN FINAL, 8-2

Turns Back Hillcrest Lumber Company in Third Fixture Behind Steady Mound Work of "Red" Palmer — Local Pitcher Receives Fine Support—Reaches Provincial Final

Playing smarter and better ball, Brunsdon's Boys, Esquimalt softball nine, captured the Vancouver Island championship yesterday evening at the Royal Athletic Park when they defeated Hillcrest Lumber Company nine, Mid-Island champions, 8-2, in the third and deciding fixture of the post-season play-offs. The win advanced the local squad to the British Columbia championship series against the Mainland titleholders. They will open their bid for the provincial crown Saturday at Vancouver.

Smiling "Red" Palmer, mound ace of the Esquimalt nine, is the little man who has had a busy time. Palmer, first-string hurler, has done most of the pitching for the Island champions since the local play-offs opened, and worked in all three games of the Vancouver Island play-offs. His teammates made no bones about handing Palmer the orchids, and following last night's fixture he was carried shoulder high from the field.

CUPS PRESENTED

In winning the "A" section, Lower Island and Island championships, Brunsdon's Boys collected some handsome silverware, which was presented yesterday evening following the game. J. A. Knight, vice-president of the British Columbia Softball Association, presented the Francis Memorial Trophy, symbolic of the Island title, to Tommy Brunsdon, sponsor of the club. W. Lamont, manager of the defeated Hillcrest Lumber Company squad, smiling in face of the setback, handed the George "Joker" Patton Cup, emblematic of the Lower Island championship to Tommy Brien, captain of the club, and Sid Thomas presented The Colonist Cup, "A" section trophy, to Brien.

Brunsdon's Boys, after a scoreless first inning, opened the scoring in the second frame by sending Erickson, their right fielder, the distance. They added another run in the second, and then gained a commanding lead in the fourth frame when they added another pair of markers.

Hillcrest Lumber Company, fighting like demons to stay in the running, finally managed to break into the score column with a lone tally in the fifth frame. Two scoreless innings followed, and then the visitors garnered another tally, their final run of the game, in the seventh inning.

Brunsdon's Boys discounted this marker in their half of the seventh, and then completed their scoring in the last of the eighth by sending three runners the distance.

BIG CROWD ATTENDS

Approximately 1,400 fans witnessed the struggle as two scrappy clubs battled every inch of the way in a great final. Brunsdon's Boys, collecting eleven bingles from the offerings of Lovell, Duncan twirler, bunched six of these in the fifth and eighth innings, when they scored five of their eight runs.

Hillcrest Lumber Company bunched three of their nine hits in the seventh frame, but they were only good for a lone run. Their other marker came from two successive bingles.

Three smart double killings, two by the locals and one by the visitors, received the well-deserved applause of a large and enthusiastic crowd of fans. The most valuable double-play as far as Brunsdon's Boys were concerned, came in the third frame when Hillcrest Lumber Company staged one of their most dangerous assaults during the game. With one man down and the bags loaded, the locals halted the rally with a smart double killing, Barnswell to Youson to Munro. The same combination pulled another double in the third stanza. The visitors' only two-gun killing came in the fourth frame with Evans, shortstop, and C. Strougler, on first base, sharing the honors.

Munro and Jacklin led the hitters, each getting two safeties out of three trips to the plate.

Hillcrest Lumber Co.—

	AB	R	H	PO	A	E
W. Inamoto, cf	5	0	2	3	0	0
Weeks, r.f.	5	0	1	3	0	2
Pitt, l.f.	4	0	0	2	0	0
Evans, s.s.	4	0	1	2	4	0
C. Strougler, 1b	4	0	0	9	2	0
Lovell, p.	4	0	1	0	3	0
Coller, 2b	4	2	2	3	1	0
Timothy, 3b	3	0	1	0	0	0
J. Strougler, c.	4	0	1	2	1	0
Totals	37	2	9	24	11	2

Brunsdon's Boys—

	AB	R	H	PO	A	E
Jacklin, 3b	3	2	2	2	2	1
Youson, 2b	4	0	1	3	2	1
Barnswell, s.s.	4	0	1	4	4	0
Osman, l.f.	4	0	0	1	0	1
Erickson, r.f.	3	2	1	2	0	0
Palmer, p.	3	0	2	0	1	0
Dunnett, c.	4	1	1	4	0	0
Munro, 1b	3	2	2	10	0	0
Emery, c.f.	3	1	1	0	0	1
Totals	31	8	11	27	9	4

Score by innings:

Hillcrest Lbr. Co.	000 010 100—2
Brunsdon's Boys	011 020 13x—8

SUMMARY

Sacrifice hits—Timothy, Jacklin, Erickson. Stolen bases—Jacklin, Palmer. Struck out by Palmer, 3; by Lovell, 1. Bases on balls—Off Palmer, 1; off Lovell, 5. Wild pitch—Palmer, 1; Lovell, 2. Double plays—Barnswell to Youson to Munro (2); Evans to C. Strougler to Evans. Left on bases—Hillcrest Lumber Co., 9; Brunsdon's Boys, 6.

Umpires—Whyte and Battie.

Time of game—1 hour, 5 minutes.

Competes Today at Macdonald Park

HOWARD McPHEE

VANCOUVER sprint star and one of the favorites for the 100 yards men's British Columbia championship at stake this afternoon at the Civic Employees' Federation track and field meet at Macdonald Park. With the cream of Western Canada athletes entered, the meet stands out as one of the biggest of its kind planned here for many a day. The first race on the attractive programme will start at 1:30 o'clock.

MANY UPSETS FEATURE OF U.S. TOURNEY

Medalist and Three Former Champions Defeated at Interlachen

MINNEAPOLIS, Aug. 27 (AP).—Stirred up by a veritable Northland gale that put a premium on wind-boring shots, a series of surprising upsets hit the National Women's Golf Championship at Interlachen today, sweeping aside the tournament medalist and three former finalists.

As the field of sixty-four qualifiers was reduced to sixteen after nine hours of play, Betty Bauer, of Providence, R.I., who captured the medal yesterday with a 79, was out of the picture, and so was Dorothy Traung, the San Francisco husky, who gave Virginia Van Wie, retired champion, a battle to the thirty-fifth hole in last year's finals at Whitemarsh.

MISS TRAUNG LOSES

Miss Traung, defeated in the first round, 3 and 1, by Betty Hays, one of a quartette of young Minneapolis girls who gave the home town folks a thrill by surviving the first two rounds, was the only one of the tournament's "big six" to fail, however.

Led by Mrs. Glenna Collett Vare of Philadelphia, hot after her sixth championship, the others stuck with comfortable margins. They were Mrs. O. S. Hill, Kansas City; Mrs. Maureen Orcutt Crews, Coral Gables, Fla.; Marion Miley, Lexington, Ky., and Charlotte Glutting, the long-range hitter from West Orange, N.J.

Miss Bauer was eliminated in round two, 2 and 1, by Fritzi Stifel, a broad-shouldered miss from Wheeling, W.Va.

BELIEVE IT OR NOT - - - - - - *By Ripley*

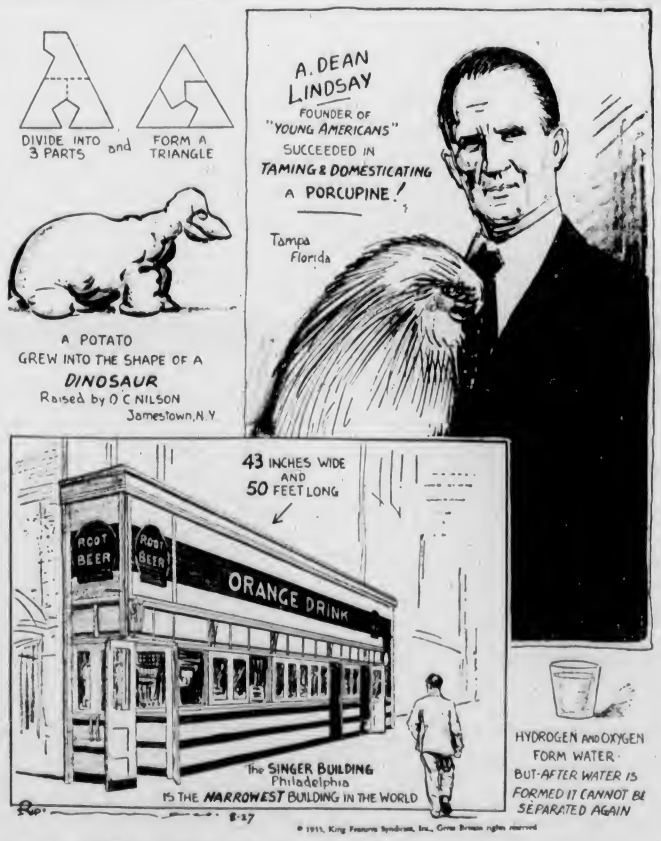

EXPLANATION FOR YESTERDAY'S RIPLEY CARTOON

The Weeping Tree—For the last few years, at regular intervals during late Summer and Fall, a clump of cherry trees in an old cemetery in Mobile, Alabama, have been raining tears on the old gravestones and vaults beneath their branches. The phenomenon has occasioned considerable excitement and speculation as to the cause. But the real reason was found by Dr. H. P. Loding, a Mobile scentist, who reports that the rain of tears is caused by the millions of jassidae (leaf hoppers) insects nestled on the trees.

Please address all queries to Cartoonist Ripley, c/o King Features, New York City, N.Y.

Sons of Canada And Eagles to Battle Tonight

WITH another victory all that stands between them and the Victoria Senior Baseball League championship, Sons of Canada will trot out a strengthened line-up for tonight's play-off fixture, the third of the five-game series with the Eagles, at the Royal Athletic Park. Sonny Walker, promising young pitcher is expected to go to the slab in this crucial struggle. Masa Kuwabara, smart catcher, will complete the battery. Other members of the club who will be on hand for the fixture include Tommy Restell, "Chuck" Restell, M. Constable and Harold Sage, as infielders, and T. Scoular, Ken Fleming, George Gandy, Dave Mowat, Gordon Fletcher and Noel Morgan, as outfielders. Alex Dick and Doug Bone, twirlers, will be in uniform and ready to jump into the fixture if the going is too rough for Walkers. Louie Leonard, young Juvenile League recruit, is expected to get the call from Manager Dave Essler, of the Eagles, for hurling duties, with Henry Woodford as his battery mate. The fixture will start at 6 o'clock, with Leo Holden as umpire.

PROVINCIAL TRACK AND FIELD MEET SET TODAY

Leading Athletes Will Compete for B.C. Track Titles

Western Canada Track and Field Stars to Compete in Civic Employees' Federation Meet at Macdonald Park—Attractive Programme Arranged—First Race at 1:30 o'Clock

Track and field stars of Western Canada, some of whom have gained national recognition, will be seen in action this afternoon at Macdonald Park as the Civic Employees' Federation stages its first British Columbia championship track and field meet. Athletes from Mainland and Interior points, as well as those from Up-Island centres, will vie for honors with the cream of Victoria's track and field stars in what promises to be the biggest and most successful event of its kind staged here for many a day.

ARCHIE McKINNON

With prospects of continued fine weather, officials in charge of the monster meet today look forward to one of the largest followings that track and field has received in this city for more than a decade. There will be no charge at the gate.

GOOD PROGRAMME

The attractive programme includes, in addition to British Columbia championship field and track events, a number of races for children and civic employees, and is so arranged that the latter events will be run off prior to the provincial championships. The first race is scheduled to start at 1:30 o'clock with the British Columbia title events scheduled to open about one hour later.

Twenty-eight events are listed on the programme and thirteen of these are for British Columbia championships. The title events are as follows: 100 yards, 220 yards, 440 yards, 880 yards, one mile, 120-yard hurdles, running high jump, running broad jump, throwing the javelin, pole vault, throwing the discus, putting the sixteen-pound shot and relay race.

VICTORIA'S HOPES

Chief Victoria hopes against the invading army of top-ranking athletes will be Joe Addison, "Chuck" Cunningham and Bill Dale, stars of Archie McKinnon's Flying "Y" squad of sprinters and field stars. Addison will be one of the favorites in the hurdles and the 440 yards, while Cunningham and Dale stand out as Victoria's favorites in the distance events.

The quarter-mile event should be a great battle between Joe Addison, Victoria's premier runner, and Mush Limon, Vancouver. Howard McPhee, star sprinter of the Vancouver Amateur Athletic Club, and Allan Poole, Kelowna speed demon, will provide the class in the 100 and 220-yard sprints.

"Chuck" Cunningham, distance runner, and Bill Dale, young member of the "Y" squad, will carry Victoria's colors into the fray in the mile and half-mile events against strong outside competition. In the relay race Victoria "Y" has entered a strong team against the fast-stepping athletes from the Vancouver Athletic Club.

With large entries, heats will be necessary in a number of the championship events. In some races the first two will qualify for the finals, and in the others the first three runners will qualify to enter the select bracket.

PARADE OF ATHLETES

The parade of athletes, always a colorful event at international and Olympic games, will precede the start of the British Columbia championship events, and will be organized just prior to the conclusion of the events for civic employees.

Considerable interest is being shown in the open tug-of-war event, where Detective Ben Acreman's well-trained Victoria police squad is expected to meet some worthwhile competition.

With the pick of Western Canada athletes assembled for the meet, followers of track and field sports look forward to witnessing some of the finest races and keenest finishes seen here for more than a decade.

Sergeant Arthur Bishop, of the police department, is president of the Civic Employees' Federation, sponsors of the meet. Charlie Morton, well-known figure in local sports circles, is sports chairman, and T. Harris, City Hall staff, is secretary. W. Hume and A. Taylor, fire department, are members of the executive.

CADDIES WILL HOLD TOURNEY

Colwood Bag-Toters to Tee Off in Annual Meet Tomorrow Morning

Caddies at the Royal Colwood Golf Club will forget their bag-toting duties for a day at least when thirty-two of them gather at the first tee tomorrow morning to tee off in their championship tournament over eighteen holes medal play, on full handicap. Bobby Spaven, last year's champion, has relinquished his title, which means a wide-open scramble during the day in an effort to crown a new titleholder.

The youngsters have been practising hard and some good scores should be returned. Following the meet the caddies will attend a luncheon in the clubhouse, during which time the prizes will be presented.

Draw, starting times and women scorers follow:

9.00—T. Baker, F. Basanta and L. Derman. Mrs. Macfarlane.

9.05—A. Woods, T. Oliver and A. MacDonald. Mrs. Huse.

9.10—R. Howard, G. Syme and A. Bird. Dr. Luden.

9.15—L. Basanta, B. McNutt and R. Pearce. Mrs. Crowe.

9.20—V. Headdy, C. Haylock and G. Bird. Mrs. Lawson.

9.25—T. Ord, J. O'Connell and F. Ward. Mrs. Bennett.

9.30—J. Fordyce, D. Kirby and B. Hunt. Mrs. Squires.

9.35—B. Ord, F. Longworth and F. McNutt. Mrs. Richardson.

9.40—W. Longworth, B. McGregor and F. Hammond. Mrs. Rasmussen.

9.45—T. Carlow, G. Smith and F. Mayfield. Mrs. Leeming.

9.50—A. L. Wilkinson and H. Plaxton.

Cards Open Sale Of World Series Tickets Already

ST. LOUIS, Aug. 27 (AP).—World series baseball tickets went on sale here today.

Declaring "It looks like the Cardinals will again win the National League pennant this year," the management of the St. Louis Club of the senior major baseball circuit mailed fans a letter headed "Important notice concerning world series tickets."

The notice explained that by buying a box for the remainder of the home games any fan could assure himself of the same seats for the world series.

VANCOUVER RACING

VANCOUVER, Aug. 27 (CP).—Official overnight entries for Hastings Park tomorrow:

First Race — Claiming: Canadian-bred four-year-olds and up. Exhibition course.
Marion Eaton ... 107
Evelyn May ... 107
Edison ... 112
Margery Daw ... 112
Jim Rogan ... 112
Maymint ... 112
Pert Peggy ... *107
Pentharos ... *107
Also eligible:
Joysim ... 107

Second Race—Claiming: three-year-olds and up. Exhibition course.
Hot Shot ... 112
Hub Petty ... 107
Eleanor's Choice ... 105
Honeythistle ... 107
Star Shower ... 108
Night Flash ... 108
Wilson ... 110
Flag Time ... 110
Also eligible:
Chatelaine ... 98
Louie Dear ... 112
Bernice Van ... 110
Gebo ... 107

Third Race—Claiming: three-year-olds and up, seven furlongs.
The Miss ... 110
Dunrode ... 111
Kate A ... *105
Shalimar ... 103
Fair Allan ... 115
Laura Clay ... 110
Silver Dime ... 110
Dutch Boy ... 115
Also eligible:
Duplicity ... 111
King at Arms ... *110
Wee Chap ... 111
Chief's Lady ... 110

Fourth Race—Claiming: three-year-olds and up, seven furlongs.
First General ... 105
Black Desert ... 102
Queen Avondale ... 103
Bell Rap ... 104
(A) Dutch Uncle ... 115
(A) Lower Ten ... 106
Lynnewood ... 110
(A) Bancroft-Clonkea entry.

Fifth Race—The Canadian Pacific Railway Handicap: three-year-olds and up, foaled in Canada, seven furlongs.
(A) Adam Somers ... 118
Billy Easter ... 106
(B) Margery Daw ... 100
(B) Ruby Stone ... 120
Mopeek ... 106
Terry Tet ... 102
Maymint ... 108
(A) Ina Mae ... 108
Sir Arthur ... 105
Big Pine ... 107
(A) J. L. Scobey entry.
(B) Field entry.

Sixth Race—Claiming: three-year-olds and up, one mile and one-sixteenth.
(A) Booster Twist ... 113
Fair Orb ... 105
The Pagan ... 103
Bill Bane ... 113
Brookwood ... 108
Silver Bond ... 113
Omardale ... 108
Ken Kling ... 113
Also eligible:
Architect ... 113
Volt Meter ... 108
(A) Ella Madeline ... 108
(A) Copenhaver-Ceperley entry.

Seventh Race — The Marathon Trial: three-year-olds and up, about one mile and three-quarters.
(A) Royal Julian ... 114
(A) Madam Queen ... 102
(B) Big Storm ... 112
Warren S ... 104
High Wire ... *107
(B) Sun Roman ... 104
Barrie Oliver ... *107
Nihil ... *99
(A) Copenhaver entry.
(B) Fielding entry.

Substitute Race (to be used if necessary)—Claiming: three-year-olds and up, seven furlongs.
Dare Devil ... 111
Zelma Mac ... *106
Lady Diskin ... 106
Idle Talk ... *106
Billy Marcus ... 106
Beaver Boy ... 108
Southland Belle ... 110
Red Lady ... *101
Also eligible:
Mount Elson ... 113
Nugent ... *106
Ancraft ... 113
Lady Marcus ... 103
Weather clear, track fast.

Eighteenth Hole at Jasper

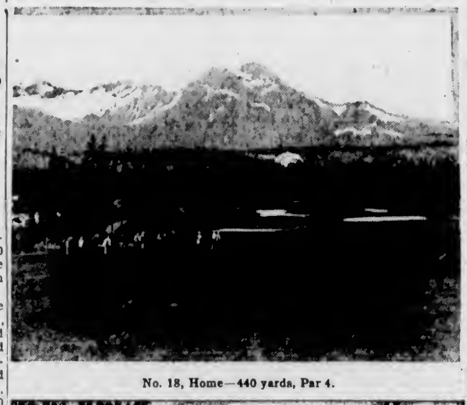

No. 18, Home—440 yards, Par 4.

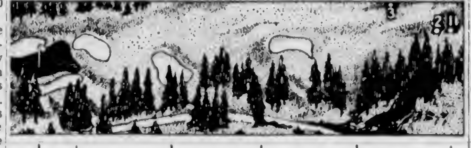

Many a match during golf week at Jasper, being held this year from September 1 to 7, is undecided until the last hole. Here it is, undulating and well bunkered, well worth while reaching. The course is the scene of the Totem Pole tournament, now in its tenth year. Coveted among golf trophies, the Totem Pole was won last year by the late Jack Matson.

JUNIOR MEET IS CONTINUED

Six Extra Set Fixtures Feature of Tennis Tourney At Willows

Six extra-set matches featured the opening day's play in the Victoria and district junior tennis championships on the courts of the Victoria Lawn Tennis Club at the Willows yesterday. Owing to the fact that the drawn out fixtures delayed play and forced some of the scheduled matches off the books, six engagements will be run off today in order that the finals may be played tomorrow.

Results and today's draw follow:

SEMI-FINAL

Girls Under Sixteen

Cynthia Musgrave won from Joan Austen-Leigh, 6-2, 6-2.

Paula Jonas won from Beverly South, 6-1, 6-0.

Girls Under Eighteen

Cynthia Musgrave won from Gwen King, 6-2, 6-1.

Eileen Swayne won from Monica Robbins, 6-1, 7-5.

Pauline Hayes won from Eileen Swayne, 6-2, 6-1.

Boys Under Eighteen

J. Nation won from J. Jaeckel, 6-3, 6-1.

W. R. Osborne won from J. K. Ralfs, 6-3, 6-4.

W. R. Osborne won from Ronald Bladen, 6-1, 4-6, 6-1.

O. Hincks won from H. Bennett, 6-4, 4-6, 8-6.

C. R. Lucas won from O. Hincks, 3-6, 6-3, 6-2.

Maurice Johnston won from G. Muttlebury, 7-5, 6-3.

Boys Under Sixteen

G. Hotham won from Ted Skinner, 5-7, 6-2, 7-5.

Ralph Clarke won from W. Knott, 6-4, 6-2.

F. C. Pettit won from W. Tysoe, 5-7, 6-1, 6-4.

J. Jaeckel won from H. Trace, 6-2, 6-3.

F. C. Pettit won from R. Clarke, 6-1, 6-2.

J. McPherson won from J. Jaeckel, 6-2, 6-0.

H. Jaeckel won from H. Bennett, 7-5, 4-6, 6-2.

TODAY'S DRAW

2 P.M.

Oswald Hincks vs. G. Hotham.

Mary Angus vs. Cynthia Musgrave.

J. Nation vs. W. R. Osborne.

3 P.M.

C. R. Lucas vs. Maurice Johnston.

John McPherson vs. H. Jaeckel.

F. Pettit vs. Hincks or Hotham.

Many Entries for Highland Events

Seventy-five entries from Vancouver Island and Mainland points have been received for the Highland dances to be staged this afternoon in Macdonald Park by the Civic Employees' Federation. Dances will include Highland fling, sword dance, Irish jib, hornpipe and Seann Truibhas.

Eighteen pipers from Victoria and Vancouver will take part in contests for strathspeys, reels and marches.

MAKES HOLE-IN-ONE BUT IN WRONG HOLE

PORT ARTHUR, Aug. 27 (CP).—There was only one thing wrong when Johnny Styffe shot a hole-in-one here. It was the wrong hole. Johnny teed-off from the eighteenth tee, but the ball sliced badly and rolled neatly into the cup on the ninth hole.

SCOTTISH SOCCER

GLASGOW, Aug. 27 (CP).—Queen's Park and Hearts battled to a 2-2 draw in a Scottish League, First Division soccer match played today.

SCOTT'S SCRAPBOOK - - - - By R J Scott

Copyright, 1934, by Central Press Association, Inc.

Italian Finishes First in Toronto Swimming Classic

Gianni Gambi Captures Five-Mile Aquatic Marathon and First Money Prize of $2,500—Frank Pritchard Second—Only Fourteen Finish—Polly Parrott Forced to Quit

TORONTO, Aug. 27 (CP).—Gianni Gambi, who will fight in Ethiopia for Italy if there is a war, won the world's professional swimming championship at five miles at the Canadian National Exhibition today, defeating ninety-one other swimmers in 2.08:55.

The grind proved too much for "Polly" Parrott, six-day bike racer from Victoria, and he was pulled from the water course before the finish. He had lots of company, only fourteen of those who dived in with the starting gun succeeding in reaching the finish line.

Gambi said he did it "for Italy and Mussolini." The crowd booed. Gambi won easily from Frank Pritchard after the Buffalo swimmer had led the Italian for two miles and trailed him closely for two more. In the last mile, Gambi widened the margin of five yards he had held for the third and fourth miles and finished two minutes and fifteen seconds ahead of his rival.

His time will be accepted as a professional record for the distance, no previous mark having been set up over a surveyed course.

More than 25,000 persons lined the waterfront to watch the contest, a big drop from the 100,000 or so who used to watch the marathon contest in other years. Today's swim lacked the thrills of the entries of Marvin Nelson, world marathon champion, and George Young, Toronto favorite, would have given it.

Gambi, who holds a commission in an Italian regiment and expects to join it in Africa in October, won $2,500 and Pritchard took $750.

FINISHED THIRD

Bill Nolan, Chelsea, Mass., finished third in 2:13:30 to take third money of $350, and Sam Shields, Louisville, Ky., won $200 by finishing fourth. Other prize winners were Clarence Ross, Mamaroneck, N.Y., fifth, $100; Wilson Padgett, Marion, Ark., sixth, $50; Bill Goll, New York City, seventh, $50.

In all, fourteen swimmers finished and then the remainder of the field were ordered out of the water. Some of the contestants were hopelessly outclassed by the leaders and were more than a mile behind Gambi when he finished.

George Blagden, Memphis, Tenn., finished eighth after Goll, and then Charles Powell, Glendale, Ohio; Alec Sordsan, Toronto; A. W. Smith, Erie, Pa.; Stanley Pritchard, Buffalo; Nicholas Ostapyk, Ottawa, and Fred Kirk, Port Stanley, Ont., completed the five miles in that order.

Gambi and Pritchard evidently realized they would make the race and kept beside each each other right from the start. After the first 200 yards they pulled away from the pack and got down to a pace they never varied much during the first four miles. Pritchard led until after the two-mile mark, but he was never more than half a dozen yards in front of the Italian and often not more than six feet.

GAMBI IN LEAD

Gambi pulled away slightly in the third mile and kept Pritchard five yards behind him until the fourth mile, when he got more power in his stroking, increased his pace and pulled steadily away from the Buffalo boy. Both have been consistent performers in previous longer swims. Gambi finished second to George Blagden in the 1932 fifteen-mile swim and Pritchard took third place in the 1933 fifteen-mile contest.

The swim course was laid out inside the breakwater, the swimmers starting at the west end, swimming a mile east, then a mile west. The balance of the course was of half-mile legs.

Lake Ontario provided the warmest water it ever has for a C.N.E. swim. It was 74 degrees when the swimmers entered the water and varied no more than a degree from that mark during the contest.

The short contest and warm water resulted in most of the entrants sticking with the job until they were ordered out. Only a dozen got into trouble and climbed up onto floats.

Gambi finished fresh enough to swim around for several minutes while a pair of trunks were found for him and then climb up onto the finish float to give his Fascist speech.

Pritchard was equally as fresh.

GEHRIG GAINS BIG SIX PLACE

Hard-Hitting First Baseman Of Yankees Slips Into Select Group

(By the Associated Press)

Lou Gehrig made only five official trips to the plate in the Yankee-White Sox double-header yesterday, being walked five times in the nightcap, but he pounded out three hits to climb into baseball's Big Six. The three blows sent his average up four points to .340 and a tie with Buddy Myer for third place in the American League trio.

THE STANDING

	G	AB	R	H	Pct
Vaughan, Pirates	110	402	96	161	.400
Medwick, Cardinals	118	485	103	181	.373
Vosmik, Indians	119	485	70	172	.347
Greenberg, Tigers	122	502	101	173	.345
Hartnett, Cubs	95	333	51	115	.345
Myer, Senators	119	488	88	166	.340
Gehrig, Yankees	120	433	106	147	.340

HOME RUN STANDING

Home Runs Yesterday — McNair, Athletics; Coleman, Browns; Simmons and Radcliffe, White Sox; Goodman and Riggs, Reds, 1 each.

The Leaders — Greenberg, Tigers, 33; Ott, Giants, 29; Foxx, Athletics, 28; Berger, Braves, 27; Gehrig, 26.

League Totals — National, 567; American, 560. Total, 1,127.

LONGACRES RACING

LONGACRES TRACK, SEATTLE, Aug. 27.—Overnight entries for tomorrow follow:

First Race — Purse $400, for all ages foaled in Washington, five and one-half furlongs.
Mammy's Miss ... 102
Dixber ... 106
Ponable ... 114
Paved Way ... 106
‡Play Money ... 100
‡Premier Jim ... 106
Rustad ... 100
Plenty Gold ... 110
Kitty ... 102
*Mint Ice ... 100
†Omar John ... 102
‡Minnie Meadows ... 100
‡Irish Marie ... 102
*E. H. Crofton entry.
†H. Thompson and R. Webster entry.
‡J. Byers and B. Tarry entry.

Second Race—Purse $400, claiming, for three-year-olds, six furlongs.
Blind Star ... *109
Soueaster ... *104
Quick Santa ... *100
Mike L ... 106
Vine Hill ... 114
Lady Torchills ... 105
Uleadus ... 101
Eddystone ... 114
Donna Bonia ... *96
Bagaduce ... *101
Signal Hills ... *101

Third Race—Purse $400, claiming, for two-year-olds, six furlongs.
Arthur W ... 108
Miss Waco ... 95
Dialogue ... 107
Shas'a Kup ... 110
Georgann ... 107
Mickle Speed ... 102
Viking Hills ... 114
Reigh Duchess ... 95
Morfore ... 110
Crystal Pier ... 99
Spanish Citizen ... 102

Fourth Race—Purse $500, claiming, for four-year-olds and up, one mile.
Woodvale Lad ... 111
Boot ... *101
Sweet Man ... *103
Listo ... *109
Black Minnie ... 103
Ancelot ... 108

Fifth Race—Purse $400, claiming, three-year-olds and up, six furlongs.
Thistle Genie ... 108
First Pip ... *108
Small Mortgage ... *102
Golden Crystal ... 112
Mecat ... 118
Love Apple ... 113
My Letitia ... 108

Sixth Race—Purse $400, claiming, three-year-olds and up, mile and one-sixteenth.
Victor ... *107
Plum Elected ... *98
Sweep Quick ... *107
Barondi ... 112
Tumble In ... *102
Chatter On ... 107
Patizen ... 113

Seventh Race—Purse $600, handicap, for three-year-olds and up, graded, six furlongs.
Air Squadron ... 108
Koterito ... 106
Thistle Duce ... 109
Myrdn H ... 108
Barbara Lee ... 108
Trysome ... 105

Eighth Race—Purse $400, claiming, for four-year-olds and up, mile and one-eighth.
Sporting Blues ... 113
Afridi ... *107
Old Tuck ... 112
Sedres ... *102
Dude Rancher ... *107
Peace Lee ... *107
Just Ormont ... *107
Montanaro ... 112
Missive ... 112

Extra Race (to be used if necessary)—Purse $400, claiming, for three-year-olds and up, five and one-half furlongs.
Pickard ... *110
Last Edition ... *100
Adder ... *105
Requiem ... 105
Wooden Soldier ... *110
Wax ... 110
Bon Fille ... 110
Britton ... 110
Canny Scot ... 115
Fluent ... *105
*Apprentice allowance claimed.

Nanaimo Track Star To Race Here

MARGARET THOMPSON

COMELY Nanaimo sprinter, who will be seen in action this afternoon at Macdonald Park in the Civic Employees' Federation monster track and field meet. An excellent programme, including a number of British Columbia champions, has been lined up for the meet, which is expected to draw thousands of people to the enclosure. The first race will start at 1:30 o'clock.

Baseball Meeting

Victoria Senior Baseball League will hold an important meeting this evening at 8 o'clock in The Colonist board room, View Street. All clubs are requested to have representatives present.

KENT'S
1936
PHILCO RADIOS
Now on Display
KENT'S
641 Yates St. Phone E 6013

C.C.M. PERFECT BIKES sold on terms, from ... $32.50
PEDEN BROS.
Bicycles, Sporting Goods and Toys
1410 DOUGLAS STREET

New Fall Hats
Made by STETSON
New Shapes and Shades.
$3.50 $6.50
Price & Smith, Ltd.
614 YATES STREET

Daily Double Is Worth Plenty at Ontario Course

NIAGARA FALLS, Ont., Aug. 27 (CP).—The largest daily double in Canada this year was returned here today when Diamond Digger and Timen coupled to pay $1,422.05 for $2. Only one person combined the pair. Diamond Digger, winner of the first race, paid $77.50 to win, and Timen, victor in the third, paid $36.10.

Victoria Eleven To Oppose Bays In League Game

Victoria and Hudson's Bay, Wednesday Cricket League elevens, will meet this afternoon at Beacon Hill Park in a Berger Cup fixture, the last but one on the schedule. Play will commence at 2:15 o'clock. With two strong elevens battling for victory fans who make their way to Beacon Hill should witness an interesting match.

The Best Hot-weather Oil THAT MONEY CAN BUY
VEEDOL MOTOR OIL
100% PENNSYLVANIA AT ITS FINEST
TIDE WATER OIL CO. OF CANADA, LTD., MONTREAL, TORONTO, REGINA
Distributors:
MACKENZIE, WHITE & DUNSMUIR, LIMITED
Victoria, B.C.

W. & J. WILSON
Men's and Boys' Clothes
Jaeger Woollens—Burberry Coats
Established 1862
1217 GOVERNMENT STREET PHONE G 5013

A cocktail - a collins - or other mixed drinks, based on Vickers' Gin, acquire a flavor and fragrance not possible when any other gin is used.
$1.15 13 oz. BOTTLE
$2.15 26 oz. BOTTLE
This advertisement is not published or displayed by the Liquor Control Board or by the Government of British Columbia

FINANCE - COMMERCE - MARKETS

Heavy Selling at New York Mart Depresses Prices

NEW YORK, Aug. 27 (AP)—A vigorous selling wave washed over the stock market today in its first post-adjournment session.

Losses of around 1 to 3 or more points in pivotal shares in all sections of the list appeared to take a good many traders aback following the predictions of a number of Wall Street observers that market improvement was likely to follow the quitting of Congress and the waning of Washington legislative developments as market influences.

Many brokerage quarters saw in the day's decline, in which the turnover was so heavy as to leave the ticker faltering several minutes behind transactions on the floor of the exchange on more than one occasion, a reflection of the Wall Street adage "sell on the good news."

The day's decline of 1.3 points in the Associated Press average of sixty stocks, at 47.1, was the largest single session's loss for 1935. Industrials and utilities were the weakest features, but rails also gave considerable ground. Transfers totaled 21,129,920 shares and the session was ranked as one of the half-dozen busiest of the year.

The flood of last-minute Washington legislation was being rushed to the desks of Wall Street law firms for examination, but the mind of the average trader still appeared rather confused as to the possible market influence of such bills as those dealing with utilities, the coal companies, railroad pensions and several others passed at the close of the session.

Erratic fluctuations in United States Government issues kept the bond market in a declining state today.

At the close, Treasury loans were from 5-32 to 10-32 net lower; guaranteed obligations of the Government ranged from 8-32 higher to 20-32 lower and corporate obligations were well scrambled up with more losses than gains.

Transfers of $16,820,000, par value, were the largest, with one exception, since last June 20, and compared with $12,657,000 on Monday.

Italian Government 7's were 1 1-4 lower at 51 and Rome 6 1-2's yielded 2 5-8 to 42 1-2.

(H. A. Humber, Ltd.)
(All Fractions in Eighths)

	High	Low	Close
Air Reduction	143 2	142 6	142 6
Allied Chemicals	163 5	161 4	162 4
Allis Chalmers	28	25 4	26 2
American Can	140 4	137	137
American For Power	6 4	5 4	5 4
American Locomotives	16 4	16 2	16 2
American Radiator	18	17 2	17 3
American Rolling Mills	25 1	23 1	23 1
American Smelter	47 2	41 3	44 6
American Sugar	54 1	53 6	53 6
American Tel	136 4	134 2	134 4
American Tobacco	101 3	100	101
American Waterworks	15 6	13 5	13 6
Anaconda Copper	20 5	18 7	19
Atchison Railway	50 6	48 4	48 4
Atlantic Refining	23 6	23 2	23 2
Auburn	35	32 4	33 4
B and O Railway	16 4	15 1	15 1
Beth. Steel	39 4	36 4	36 5
Borden	25 5	24 7	25 2
Borg Warner	49 1	47	47
Briggs	43 6	41 4	42
Cal Pack	33 4	33 2	33 4
C P R	10 7	10 2	10 3
Case (J I)	71 4	68 2	68 2
Caterpillar Trac.	51	51 6	52
Celanese Corp	26 7	26 2	26 4
Cerro de Pasco	56	56	56
C and O Railway	46 4	45 4	45
Chrysler	62	58	58 4
Columbia Gas	12	10 2	10 4
Commercial Solvent	19 6	18 6	19
Congoleum Nairn	36 4		36 4
Con Gas	27 7	26 4	26 5
Cont Oil	21 6	21 2	21 2
Deere & Co	39	36 4	36 4
Douglas Aircraft	32 5	30 2	30 3
Dupont xd.	119	117	117
Eastman Kodak	148	146	146
El Auto Lite	28 2	26 4	26 6
Freeport Texas	27 6	27	27
General Food	34 4	33 7	34 1
Gen. Electric	32	30 1	30 1
General Motors	44	41 7	42 1
Goodyear	20 2	19 2	19 3
Great West Sugar	29 4	29	29
Great Northern	21 2	19 3	19 7
Harvester	55 1	53	53
Howe Sound	47 4	47	47
Hudson	10 7	10 2	10 5
Hupmobile Motors	2	1 7	1 7
Ind Rayon	30 6	29 4	29 4
Int Nickel	29 4	29	29 1
Int Tel	11 1	10 1	10 2
Johns Manville	67 5	65 2	65 4
Kennecott Copper	24	22 3	22 3
Kresge	26 3	26 1	26 2
Liquid Carbonic	30 1	29 2	29 2
Loew's	41 6	40	40 2
Lorillard	25 2	24 5	24 5
Mack Truck	23 4	22	22
Matheson Alkali	30	29 6	29 6
May Stores	51 1	50 4	50 4
McIntyre	36 6		36 6
Mex Sea Oil	32 4	30 4	30 4
Montgomery Ward	35 3	33 4	33 4
Nash	15 2	14 2	14 2
National Biscuit	29	28 4	28 4
Nat Dairy	18	15 7	15 7
National Distilleries	28 4	27 4	27 4
National Power & Lite	11	10 1	10 3
New York Central	24 3	21 4	21 7
North American	20 7	18 3	18 3
Northern Pacific	17 4	16 6	16 7
Ohio Oil	11 5	11 1	11 1
Packard	4 6	4 5	4 5
Palino	14 4	14 2	14 2
Pennick Ford	72 4		72 4
J C Penny	81 6	81	81 4
Penn Railway	28	26 5	26 5
People's Gas	38 5	37	37 5
Public Service	41 4	41	41 2
Pullman	42 4	41 4	41 6
Radio	7	6 4	6 4
Rem Rand	11 6	11 2	11 2
Republic Iron & Steel	19 4	18 1	18 1
Reynold's Tob	55	54 4	54 5
Safeway Stores	40 4	39	39
Schenley	35	33 2	33 2
Sears Roebuck	58	54 2	54 4
Shell	10 2		10 2
South Cal Edison	20 6		20 6
South Porto Rico	24		24
South Pacific	19 6	18 1	18 2
Standard Brands	14	13 6	13 7
Standard Gas	6 2	5 2	5 5
Standard Oil Cal	33 6	33 2	33 2
Standard Oil N J	46 4	45 5	45 6
Socony Vacuum	11 7	11 5	11 6
Texas Corp	21 1	20 2	20 2
Texas Gulf	35	34 3	34 4
Timken	50 2	48 1	48 1
Trans America	7 7	7 6	7 6
United Gas & Imp	15 4	14 6	15
Underwood Elliot	67 1	66 6	66 6
Union Carbide	65	63 4	63 7
Union Oil Cal	18 7	18 3	18 3
Union Pacific	99 4	93 5	98 7
United Airways	19	17 3	17 5
United Fruit	69 4	68	68
U S Alcohol	43	41 6	41 6
U S Pipe & Foundry	20 5	19	19
U S Rubber	14 6	13 4	13 4
U S Steel	45 2	43 2	43 3
U S Smelting	102	98 4	98 4
Vanadium	18 7	17	17 2
Warner Bros	5 1	5	5 1
Westinghouse	67 2	64 4	64 4
Western Union	47 4	43 4	43 5
Woolworth	61 4	60 4	60 4

London Stocks

LONDON, Aug. 27 (AP)—Closing: Anglo-Dutch, 20s 9d; British-American Tobacco, £5 3-4; Distillers, 92s 9d; Imperial Tobacco, 135s; Rand Mines, £7 1-2; Rhodesian Anglo-American, 10s 6d; Rhokana Corp., £5; Crown Mines, £12 5-8; Vickers, 16s 9d.

Bonds: British 2 1-2 per cent Consols, £83 1-4; British 3 1-2 per cent War Loan, £105 1-8; British Funding 4's, 1960-90, £116 1-4.

TORONTO MINES DRIFT FURTHER

Golds and Miscellaneous Groups Sag Heavily—Eldorado Drops Sharply

TORONTO, Aug. 27 (CP).—Month-end selling to square accounts aided by a declining movement on the industrial boards gave the mining section of the Toronto Stock Exchange a heavy tone today. The gold index lost .36 and the index for miscellaneous mines, 81 to 94 61.

The New York decline became the chief influence in late dealings, and, led by Noranda and Hudson Bay, the group turned heavy. Noranda closed at 38 3-8, off 5-8. Hudson Bay weakened a half point to 12.75.

Eldorado was the weakest of the silvers, selling down 6 cents to 1.39, with only about 3,000 shares changing hands.

Trading bulked in the gold group. Macassa touched 1 76 on a turnover of 15,000 shares, selling down later to 1.69 for a net gain of 3 cents. Siscoe, Sylvanite and Ventures had minor gains.

(Mara, Bate & Co., Ltd.)

	Bid	Asked
Acme	18½	.16¾
Ajax	.50	
Bagamac	04	04¼
Base Metals	61	82
Bear Exploration	1 03	1 04
Beattie	1 45	1 60
Big Missouri	.56	58
Bobjo	18	16½
Bralorne	4 77	4 80
B R X	07½	08
Buffalo Ankerite	2 50	2 60
Canadian Malartic	59	60
Cariboo	1 05	1 10
Castle Trethaway	86	90
Central Patricia	1 61	1 63
Chemical Research	97	1 00
Chibougamau	14½	14¾
Coast Copper	2 60	3 00
Coniaurum	1 67	1 75
Dome	37 62½	38 00
Eldorado	1 38	1 40
Falconbridge	4 40	4 45
Gabrielle	10	15
God's Lake	1 42	1 43
Granada	20	21
Greenstabel	19	22
Gunnar	68½	70
Hollinger	12 60	12 75
Home Oil		60
Howey	68	71
Hudson Bay	14 75	14 95
Jackson Manion	11½	.12
Kirkland Lake	.34	35
Lakeshore	48 62½	49 37
Lee	03	03¼
Little Long Lac	4 50	4 55
Macassa	1 68	1 69
Maple Leaf	03½	03¾
McIntyre	36 50	37 25
McKenzie Red Lake	1 14	1 15
McVittie Graham	12	14
McWatters	1 50	1 53
Mining Corpn	1 25	1 45
Morris Kirklake	68	73
Intl Nickel	28 75	28 87½
Nipissing	2 25	2 30
Noranda	36 25	36 50
Parkhill	19½	20
Paymaster	23	23
Pend Oreille	65	68
Pickle Crow	2 35	2 40
Pioneer	9 60	9 90
Premier	1 45	1 48
Reid Authier		62
Reno	86	90
Roche Long Lac	05	05
Royalite	19 50	20 00
San Antonio	3 10	3 15
Sherritt Gordon	76	78
Siscoe	2 60	2 62
St Anthony	16	19
Stadacona	19½	20
Sudbury Basin	1 62	1 85
Sylvanite	2 16	2 17
Teck Hughes	3 95	4 00
Toburn	1 00	1 05
Wayside	13½	
Ventures	95	98
Wright Hargreaves	7 35	
Bankfield	44	46

Bond Quotations

(Burns & Wainwright, Ltd.)

MUNICIPAL	Bid	Asked
Municipality of Esquimalt 1963		85 00
City of Victoria 5%, 1945	95 50	97 50
City of Vancouver 5%, 1953	91 00	93 50
Greater Vancouver Water District 4½%, 1967	97 50	99 00
City of Edmonton 5%, 1945		93 50
City of Edmonton 7%, 1941		103 50
City of Montreal 5%, 1945	104 50	106 00
City of Quebec 5%, 1952	104 50	106 00
City of Winnipeg 4%, 1960	99 00	100 00
PROVINCIAL		
Prov. of Alberta 4%, 1957	92 00	94 00
Prov. of Alberta 4½%, 1961	95 00	97 00
Prov. of Alberta 5½%, 1950	99 50	100 75
Prov. of Alberta 6%, 1947	103 00	105 00
Prov. of B C 4%, 1957	93 00	95 00
Prov. of B C 4%, 1969	95 50	97 50
Prov. of B C 5%, 1953	100 00	102 00
Prov. of B C 5%, 1945	101 50	103 00
Prov. of B C 6%, 1947	103 00	105 00
Prov. of Manitoba 4%, 1957	98 00	100 00
Prov. of Manitoba 4½%, 1951	102 00	103 00
Prov. of Manitoba 5%, 1955	109 00	110 25
Prov. of Ontario 4%, 1986	104 25	105 25
Prov. of Ontario 4%, 1965	109 25	110 25
Prov. of Quebec 4%, 1958	110 00	111 00
Prov. of Quebec 4%, 1963	112 75	113 50
Prov. of Sask. 4%, 1954	90 00	90 75
Prov. of Sask. 4%, 1951	97 00	98 25
Prov. of Sask. 5%, 1959	100 50	101 50
Prov. of Sask. 5%, 1952	104 00	105 50
Prov. of Sask. 6%, 1952	107 00	109 00

Metal Markets

LONDON, Aug. 27 (AP).—Copper, standard, spot, £33 12s 6d; future, £34; electrolytic, spot, £37; future, £37 15s.

Tin, spot, £220 10s; future, £210 12s 6d.

Lead, spot and future, £16.

Zinc, spot, £15 7s 6d; future, £15 12s 6d.

AT NEW YORK

NEW YORK, Aug. 27 (AP).—Copper, quiet; electrolytic, spot and future, 8 50; export, 8 30 to 8 35.

Tin, easier; spot and nearby, 49.25; future, 48 50.

Iron, quiet; unchanged.

Lead, steady; spot, New York, 4 35 to 4 40; East St. Louis, 4 20.

Zinc, dull; East St. Louis, spot and future, 4 60.

Aluminum, 19.00 to 22.00.

Antimony, spot, 13 00.

MINING STOCKS RECEDE AGAIN

Premier and Island Mountain Gain as Other Golds Lose Ground

VANCOUVER, Aug. 27 (CP).—The trend was lower on the Vancouver Stock Exchange today with losses of a few cents general. Trading was fairly active with sales totaling 33,085 shares.

Premier Gold and Island Mountain were exceptions, the former up 6 at 1 48 and the latter 4 cents higher at 1 02. Pioneer Gold lost yesterday's 35 cent gain and closed again at 9.50 and Bralorne was down 11 at 4 74. Reno at 88 and Congress at 22 were each off 2 and United Empire was quoted at 3 1-2 with no sales transacted.

Pend Oreille lost 2 at 64 and British Columbia Nickel at 20 and Standard Silver & Lead at 60 each eased a cent. Big Missouri was up a cent at 55.

Losses of 2 cents each were suffered by Calgary & Edmonton at 53, Crow's Nest at 5, and Ranchmen's at 31. Merland eased a cent at 15. Spooner Oil gained 2 at 18.

(Twigg & Co., Ltd.)
MORNING SALES
Oils

Calmont—500 at 05.
Crow's Nest—500 at 07.
Mercury—500 at 11.
Mill City—300 at 06.
Model—200 at 22.
Ranchman's—300 at 33.
Royalite—10 at 20 25, 50 at 20 00.
United—500 at 04½.

Mines

B C Nickel—300 at 22, 2,100 at 21.
Beaver Silver—500 at 04¼.
Big Missouri—150 at 58.
Bralorne—1,370 at 4 65, 100 at 4 80.
B R X—100 at 08½, 1,300 at .08.
Congress—500 at 24.
Dentonia—6,300 at 25; 100 at 27, 600 at 26.
Fairview Amalgamated—1,000 at 05.
Fawn Mining—500 at 30.
Georgia Enterprise—600 at .04, 2,000 at 05.
Golconda—100 at 20.
Gold Bell—200 at 25, 100 at 26.
Gold Mountain—1,000 at .10.
Hedley Amalgamated—500 at 19.
Home Gold—400 at .04.
Island Mountain—1,000 at 1 03, 100 at 1 01, 500 at 1 02.
Minto—7,500 at 06, 200 at .06¼, 100 at .06½.
Morning Star—500 at 04.
National Silver—1,000 at 03¼.
Nicola—200 at 09½, 1,000 at .09.
Noble Five—4,000 at 06.
Pend Oreille—200 at 69, 1,000 at 67, 500 at 68.
Pioneer Gold—10 at 9 95.
Porter Idaho—1,000 at .05½.
Premier—1,950 at 1 47, 400 at 1 48, 500 at 1 46.
Reno—900 at 90; 1,000 at 89.
Sheep Creek—10,000 at 85.
Vidette—5,000 at .20.

Industrials

Coast Breweries—20 at 14 00.

AFTERNOON SALES
Oils

Crow's Nest—800 at 05.
Highwood Sarcee—1,000 at 13.
Merland—1,500 at .16.
Ranchman's—400 at 33½, 200 at 33.
Spooner—100 at 20.

Mines

Big Missouri—200 at 56.
Bralorne—100 at 4 65, 50 at 4 90.
Cariboo Gold—100 at 1 05, 25 at 1 02.
Congress—400 at 24.
Dentonia—100 at 25.
Fairview Amalgamated—500 at .05.
Fawn Mining—50 at 35.
Island Mountain—1,000 at 1 03.
Minto—500 at .06.
National Silver—5,000 at 03.
Noble Five—500 at 05½, 250 at 06¼.
Pend Oreille—500 at 66.
Porter Idaho—1,000 at 05¼.
Premier—750 at 1 47, 100 at 1 46, 100 at [illegible]
Reno—600 at 89.
Whitewater—2,000 at 05.

Dominion Bonds

(Burns & Wainwright, Ltd.)

			Bid	Asked
Dom of Can	1937	5%	106 75	109 75
"	1937	5%	105 25	106 25
"	1936	5%	103 50	104 50
"	1939	4%	106 00	107 00
"	1940	4½	108 00	109 50
"	1941	5%	110 50	111 75
"	1942	3%	102 00	103 00
"	1943	5%	112 00	113 25
"	1941	4½%	108 75	110 00
"	1945	4%	104 75	105 75
"	1946	4½%	108 75	110 00
"	1949	3½%	101 50	102 50
"	1952	4%	104 50	105 50
"	1956	4½%	107 25	108 50
"	1957	5½%	107 50	108 75
"	1958	4½%	108 00	109 00
"	1959	4½%	108 125	109 25
"	1955	3%	96 50	99 50
C N R	1951	4½%	109 50	111 25
"	1954	4%	101 75	102 75
"	1956	4½%	110 50	112 00
"	1957	4½%	109 25	110 75
"	1955	4½%	112 50	114 25
"	1969	5%	112 50	114 25
"	1970	5%	114 75	116 75
"	1974	5%	112 50	114 25
"	1950	3%	98 00	99 75
"	1944	3%	99 75	101 25

Above prices subject to confirmation.

New York Curb

(H. A. Humber, Ltd.)

	Bid	Asked
Amn. Cynamid B	23¼	23⅞
Amn. Super	1⅛	1¼
Associated G & E	1	1⅛
American Gas	31	31½
Brazilian	7¼	7½
Cities Service	1⅞	2
Elec. Bond	10	10⅜
Ford of Canada	24⅞	25⅜
Ford of England	7⅞	8⅛
Hudson Bay	14⅝	15
Humble Oil	56⅝	57½
Intl Pete	35	35½
Imperial Oil	19½	19¾
Newmont	53½	53⅞
Pioneer	9⅝	10
Standard Oil, Kentucky	20⅛	20⅜
United Gas	2⅛	2⅜
United Power & Light	2	2⅛
Hiram Walkers	26¼	26½
Niagara-Hudson Power	6⅝	6⅞
Dist Cers. England	22⅝	23
Seagrams	23	23⅜
Gulf Oil	60½	62
Atlas Corpn.	12	12⅝
Marconi	1⅛	1⅞
Fisk Rubber	5⅞	6
Creo Pete	17⅛	17⅜
Cord Corpn.	2⅞	4⅛
Lakeshore	48½	49½
Teck Hughes	3⅞	4
United Founders	0⅝	0⅝
Hecla	2⅞	10
Wright Hargreaves	7⅛	7½
Sunshine Mining	19⅝	19⅞

FOREIGN CURRENCIES COMPILED ON BASIS OF CANADIAN DOLLAR

MONTREAL, Aug. 27 (CP).—British and foreign exchange closed higher.

Australia, pound, 3.9837; Belgium, belga, .1692; France, franc, .0664; Germany, reichsmark, .4037.

Great Britain, pound, 4.9896; Holland, florin, .6796; India, rupee, .3773; Japan, yen, .2951.

New Zealand, pound, 4.0238; South Africa, pound, 4.9647; United States dollar, 7-32 of 1 per cent premium.

General Decline in Prices Recorded at Eastern Exchanges

MONTREAL, Aug. 27 (CP).—Traders made only a feeble attempt to hold prices steady on the Montreal Stock Exchange today and a general decline was evidenced.

Consolidated Smelters fell 2 points to 168 following a drop of 4 points yesterday. Canadian Pacific slipped 1-4 to 10 1-2.

Among textile stocks Bruck Silk lost 3-4 at 16 and Canadian Celanese a like amount at 20 1-4. Canadian Wire and Cable dropped 2 1-2 points to 18 1-2 and Brazilian Traction touched a new low of 7 3-8, off 1-4. International Nickel closed down 3-8 at 28 3-4.

Among the mines Brazil Gold eased 5 cents at 45 cents and Noranda, 1 5-8 at 38.

TORONTO EXCHANGE

TORONTO, Aug. 27 (CP).—The Toronto Industrial Share Market registered an almost unanimous decline today, only six stocks holding to the upside against fifty showing losses. The exchange index declined more than 2 points from 110.92 to 108.53. Volume was around 27,000 shares.

Ford "A" closed at 25 1-4, off a point. In small volume C.P.R. dropped 3-4 and Brazilian, closing at 7-8, was at a new low for the year. Consolidated Smelters lost 4 points to 166 1-2, while Nickel took a net loss of 1-4 to 28 7-8.

Oil stocks resisted the decline by holding losses to 1-4 among the leaders. Distillers-Seagrams lost 1 1-8 to 23 5-8.

(C. M. Oliver & Co., Ltd.)

	Bid	Asked
A P Grain	1½	2

	Bid	Asked
Abitibi Power & Paper	80	85
A Oils	15¼	15½
B C Power "A"	23¼	25
Building Products	29¼	29½
B C Power "B"	3⅜	
Beath & Sons		3
Biltmore Hats	16	
Bell Telephone	131½	153
Blue Ribbon		2
Brazilian Traction	7⅜	7½
Brewing Corpn	2⅜	2½
Brewers & Distillers	7½	80
Burt & Co	34½	34¾
Canada Bud	6	6½
Can Canners	3¼	3½
Canada Cement	8	6
Canada Car & Foundry	6	6⅝
Canada Malting	32¼	32½
Canada Dredge	27½	29
Canada Wire & Cable "A"		21
Canada Wire & Cable "B"	4½	
Canadian Bakeries	14½	14¾
Can. General Electric	145	160
Canadian Oils	12⅜	
Cockshutt Plow	7⅝	8
Consolidated Smelters	166	187
Cosmos Imp Mills	18	19
Distillers-Seagrams	23	23½
Dominion Bridge	28½	28¾
Dominion Stores	8	8½
Ford "A"	25	25½
General Steel Wares	3⅝	
Gypsum	5⅜	5½
Hamilton Bridge	3	4
Hiram Walkers	26	26½
Imperial Oil	19	19½
Imperial Tobacco	13	13½
Intl Petroleum	35¼	35½
Intl Nickel	28¾	28⅞
Industrial Alcohol "A"	7⅜	7⅝
Intl Utilities "B"	55	
Lake of the Woods	8	10
Laura Secord	61	61½
Loblaw "A"	18	18½
Loblaw "B"	16	16½
Massey-Harris	4⅜	4½
Montreal Power	32½	33
McColl-Frontenac	12⅝	13
National Steel Car		16½
Page Hersey		75
Power Corpn	8½	6½
Shawinigan		18½
Steel of Canada	49½	50
Steel of Canada, Pfd	49	48
Weston	31	31½
BANKS		
Bank of Canada	53	53½
Bank of Commerce	139½	140
Dominion Bank		166
Imperial Bank		179
Bank of Montreal	180½	
Bank of Nova Scotia	250	255
Royal Bank	143	145
Bank of Toronto	197	200

WHEAT PRICES GAIN SLIGHTLY

Values Close Higher After Irregular Display at Winnipeg Market

WINNIPEG, Aug. 27 (CP).—Wheat prices worked higher on the Winnipeg Grain Exchange today, supported by the sale for export of an estimated 25,000 bushels of Canadian wheat. Values at the close of a dull session were 3-8 to 1-8 of a cent advanced.

Futures were quietly irregular in sympathy with the trends of outside markets, losing most of a 7-8 cent gain in the late stages. The August future finished at 85 1-8; October, 84 1-8, and December at 83 3-4 cents.

Further reports of frost at several Western Canadian points invoked no speculative enthusiasm.

Prices at Liverpool, sharply lower at the opening, closed 3-8d higher to 1-8d lower. Chicago also fluctuated nervously to close on the down side. Cash and coarse grains continued dull.

WINNIPEG GRAIN
(H. A. Humber, Ltd.)

Wheat—	P C	Open	High	Low	Close
Aug.	84¾	85	85⅜	84	85⅛
Oct.	83⅞	82⅞	84⅜	83⅜	84⅛
Dec.	83⅞	83⅜	84¼	83½	83¾
Oats—					
Oct.	33½	33	33½	33	33⅜
Dec.	31⅜	31¼	31⅜	31¼	31¼
Rye—					
Oct.	38½	36	37	38⅜	36⅝
Dec.	37⅜	37	38¼	37	37⅜
Barley—					
Oct.	34	34	35	34⅛	34⅝
Dec.	34¼	34⅛	34⅜	34½	34⅜
Flax—					
Oct.	..	128	129	128	128½
Dec.	..	125	127⅛	125	127¼

Cash Grain

Wheat—1 Hard, 85¼; 1 Nor., 85¼; 2 Nor., 82; 3 Nor., 77¼; 4 Nor., 71; No. 5, 71; No. 6, 61½; Feed, 49; Track, 62¾. Amber Durums No. 1, 78; No. 2, 70; No. 3, 65; No. 4, 61; Track, 76½; A R W No. 1, 75; No. 2, 73; No. 3, 71; Garnet No. 1, 79½; No. 2, 77½.

Oats—2 C W., 36⅞; 3 C W., 33⅞; Ex. 1 Feed, 33⅞; 1 Feed, 32⅜; 2 Feed, 26½; 3 Feed, 25¾; Track, 35½.

Barley—2 R O W., 37; 6 R O W., 45¼; 3 C W., 34¼; 4 C W., 30⅜; 5 C W., 28⅞; 6 C W., 27⅜; Track, 33⅜.

Rye—1 C W., 35¼; 2 C W., 35¼; Rejected No. 2, 29⅝; 4 C W., 30¼; Track, 35⅝.

Flax—1 N W C., 126⅞; 2 C W., 122⅞; 3 C W., 106; 4 C W., 106; Track, 127.

CHICAGO GRAIN
(H. A. Humber, Ltd.)

Wheat—	P C	Open	High	Low	Close
May	92	92	92⅜	91	91
Sept.	88½	88⅜	89¼	88	88¼
Dec.	90⅜	90⅜	91	89⅜	90
Corn—					
May	57⅜	57⅜	58	57½	57⅜
Sept.	74¼	74½	74	73	73
Dec.	56	56	57⅛	56⅜	56⅜
Oats—					
May	29	29⅞	29⅞	29	29½
Sept.	25⅝	25⅝	25⅞	25	25⅜
Dec.	27	27	27½	27	27
Rye—					
May	..	47⅞	48⅛	47	47
Sept.	..	42	42	41	41⅜
Dec.	..	44⅞	45⅜	44¼	44¼

Corporation Bonds

(Burns & Wainwright, Ltd.)

PUBLIC UTILITIES	Bid	Asked
B C Power 5%, 1960	96 50	100 00
B C Telephone 5%, 1960	104 00	105 00
B C Electric 6%, Pfd	10[illegible] 75	107 25
B C Telephone 6%, Pfd	105 00	106 25
Calgary Power 5%, 1960	100 00	102 00
C P R 5%, 1954	104 75	105 75
Can Nor Power 5%, 1953	101 00	102 75
Gatineau Power 6%, 1941	75 00	76 50
Western Power 5%, 1949	105 75	107 00
INDUSTRIALS		
Beauharnois Power 5%, 1973	37 00	38 00
Burns & Co 5%, 1958	54 00	57 50
Canada Steamships 6%, 1941	42 25	43 25
Canada Cement 5½%, 1947	103 50	104 50
General Steel Wares 6%, 1952	95 50	96 00
Federal Grain 6%, 1949	91 00	93 00
McColl-Frontenac 6%, 1949	104 50	105 75
Simpson's Ltd 6%, 1949	102 00	103 50

CANADIAN DOLLAR AND POUND RATES

MONTREAL, Aug. 27 (CP).—The pound sterling and the United States dollar showed small advances on Montreal foreign exchanges today, while the French franc remained unchanged. The pound rose 1-32 of a cent to $4.98 31-32 and the dollar was up 1-32 of 1 per cent at 7-32 of 1 per cent premium. The franc continued at 6 64 cents.

A. E. AMES & CO.
LIMITED
Established 1889
INVESTMENT SECURITIES
Montreal New York Toronto Winnipeg Vancouver London, England
301-315 Belmont House VICTORIA Telephone E 4171

PROVINCE OF BUENOS AIRES
STERLING ISSUES
Particulars of new agreement re interest and sinking fund payments on hand at this office
BURNS & WAINWRIGHT, LTD.
415-6-7 CENTRAL BUILDING Phones G 8157 - 8158

510 CENTRAL BUILDING TELEPHONES: G 7107-08
STOCKS AND BONDS
Orders Promptly Executed on All Markets.
TWIGG & COMPANY, LIMITED
H. DESPARD TWIGG, President

We Own and Offer, Subject to Prior Sale
$3,000 CITY OF VICTORIA 5½% Bonds, Due 1939, at 100.00
$1,000 CITY OF VICTORIA 5% Bonds, Due 1946, at 98.00
PEMBERTON & SON, LTD.
Bond Department—WM. MUNRO, Manager
1014 Broad Street Garden 8127

News of Mines

(Mara, Bate & Co., Ltd.)

Relief Arlington—It would appear that Premier Gold Mining Co. has secured one of the outstanding gold properties in British Columbia through control in Relief-Arlington Mines, Ltd. Latest news from the Coast shows that lateral development on the new sixth level of the second Relief mine has returned 900 feet of practically continuous ore. On the fifth level above over 1,300 feet of ore was obtained with an approximate average grade of .56 ounces of $19.60 per ton and an average width of three feet. Sections of ounce grade ore encountered and one of the early length calculations on the new level showed 121 feet averaging 20 inches in width and an ounce per ton in gold.

Sylvanite Gold Mines—On the 3,600-foot level at Sylvanite Gold Mines, Ltd., new ore was encountered two weeks ago which may prove to be the easterly extension of the main vein of Wright-Hargreaves. This new ore has been drifted on only for a length of 50 feet and has averaged about 1 ounce grade. Because of fault complication at depth, Sylvanite had never picked up this extension at depth. Milling results continue to be excellent and operating costs are the lowest enjoyed so far, with extraction the best. An average of 415 and 420 tons is aimed at and a grade of between $12 and $13. Such a production scale is ample to meet dividend requirements.

Ymir Consolidated Gold Mines—Six carloads of concentrates have been shipped to Trail since operations began July 14, an average of one car a week. The mill is operating steadily, treating more than 100 tons daily. A reduction of $2 per ton in the railway rate on concentrates to the Trail Smelter has been approved by the railway commission, making the rate $3.50 per ton. Cost of drawing back bulk concentrates from mill to railway is from 50c to 75c per ton.

Bralorne—We hear that Bralorne this month is drawing better grade mill feed from the Bralorne workings. This, combined with the 50 tons daily coming from the Bradian property, is expected to result in a further improvement in total recovery for the month of August. The work on the Bradian has definitely established the fact that the Ida May vein runs better than drift width for 750 feet, with a grade of at least 4 ounces gold per ton. Also beyond the faulted section past the ore shoot the drift is again in a well defined vein. We also hear that the crosscut being driven towards the Countess vein on Bradian ground has encountered a new vein, while on the Bradian eighth level another vein has been cut which is described as good looking but with low values.

Morris-Kirkland is obtaining favorable results from development work at its property. Check sampling is being done on the 125-foot level and it is stated that one channel sample taken across a width of 20 feet gave assay return of $23 50 per ton gold. The new seventh ore body has been opened for a length of 80 feet and shows average width of 4 feet carrying commercial values and both ends open. The management plans to increase the development at the property.

Pioneer Gold Mines has cut a promising looking vein 2 1-2 feet wide in the shaft at the 25th level. Assays have not yet been received but the significance of the vein is that encountered at a depth of 3,000 feet, it may prove a very valuable find if it carries values. The new vein dips in the same direction as the main vein, but at a sharper angle, indicating that near the surface it may be a considerable distance from the main vein. This is the best of four veins so far cut in sinking the shaft from the 14th to the 25th level. The station is at present being cut on the 25th. A full report on the new find will be made on the return of Dr. H. T. James, general manager, to the property next week, following a brief vacation.

Lakeshore contains a large amount of ore that carries an average of more than 1 ounce of gold to the ton. The mine could operate for a great many years on a grade of .85 ounces to the ton, or a value of around $30 per ton. Handling 850,000 tons a year would account for more than $25,000,000 being drawn annually. This compares with a recent rate of between $16,000,000 and $17,000,000.

Gunnar Gold is estimated to have 50,000 tons of ore in sight. A mill of 150 tons daily is to be created. Funds are to be provided through sale of 390,000 treasury shares. The ore carries $14 per ton.

Falconbridge Nickel has more than three-quarters of a mile in length of ore now disclosed in its underground workings. The main group of properties is 16,000 feet in length and there is scope for further important extension in length of the ore bodies. Operating profits are around 60c per share yearly on the present scale of operations and with net profits exceeding 40c. By the end of this year the ore outlet facilities will be approximately doubled as compared with conditions up to this time. Cash resources are very strong and it appears to be only a question of time until smelter and refinery enlargement will come under consideration.

Pickle Crow, having learned the plant designed to handle 125 tons per day will have a capacity of about 200 tons, will quickly take advantage of this favorable situation. Net profits have already attained a rate of 30c per share annually.

Central Patricia is likely to make an initial dividend disbursement late this year.

Hard Rock is drifting at the 300-foot level on property at Little Long Lac. The values have indicated payable grade for more than 100 feet in length so far opened.

Liverpool Wheat

LIVERPOOL, Aug. 27 (CP).—Following are today's per-bushel wheat quotations c.i.f. Liverpool, in Canadian funds at current sterling exchange rate of $4.99, as supplied by Broomhall:

	Today	Y'day
No. 2 Man. Northern, Atlantic, August	95⅛	96⅛
Argentine (Rosafe), August	78⅛	79
Argentine (Barusso), August	77⅛	77½
West Australian (Afloat)	85⅜	86
Russian, August-September	81⅞	81⅜
French, August	60⅛	60⅛

Montreal Produce

MONTREAL, Aug. 27 (CP).—A generally steady tone prevailed on produce markets here today with butter slightly firmer and cheese easier.

Butter—No. 1 grade, 21 to 21 1-4c.

Cheese—No. 1 Ontarios, 10 3-8 to 10 1-2c a pound.

Eggs—A-large, 27c.

Foreign Bonds

(Burns & Wainwright, Ltd.)

	Bid	Asked
Australia 5%, 1957	102 875	103 375
Belgium 6%, 1955	104 25	104 75
Bogota 8%, 1945	11 75	12 25
Denmark 5½%, 1955	97 25	97 75
French 7½%, 1941	175 75	176 25
German Gov't 7%, 1949	33 50	34 00
Italy 7%, 1951	55 75	56 25
Japan 6½%, 1954	97 375	97 875
Minas Geraes 6½%, 1959	14 50	15 00
Norway 6%, 1944	105 25	105 75
Queensland 6%, 1947	106 375	106 875
Rome 6½%, 1952	46 25	46 75

TOONERVILLE FOLKS

MANITOBA POWER COMPANY
LIMITED

Notice of adjourned meeting of holders of First Mortgage 5½% Sinking Fund Gold Bonds, Series "A" and Series "B"

NOTICE IS HEREBY GIVEN that the meeting of the holders of the First Mortgage 5½% Sinking Fund Gold Bonds, Series "A" and Series "B", of MANITOBA POWER COMPANY LIMITED held in Toronto, Canada, on August 7th, 1935, has been adjourned to be held in the Alexandra Room, The King Edward Hotel, Toronto, Ontario, Canada, on Thursday, the 10th day of October, 1935, at the hour of 11 o'clock in the forenoon, Eastern Standard Time.

The said meeting was called pursuant to the provisions of the Trust Deeds securing the said bonds and also pursuant to two certain Orders of the Court of King's Bench of the Province of Manitoba, Canada, for the purpose of considering the General Plan of Consolidation and Readjustment of Winnipeg Electric Company, Manitoba Power Company, Limited, Northwestern Power Company Limited, The Winnipeg, Selkirk & Lake Winnipeg Railway Company, and The Suburban Rapid Transit Company, and if thought fit to pass an extraordinary resolution or resolutions pursuant to the provisions of the said Trust Deeds and resolutions agreeing to certain schemes of arrangement referred to in the said Orders, all proposed as part of the proceedings for giving effect to the said Plan, all as more particularly set out in the notice calling the said meeting.

DATED this 8th day of August, 1935.

MANITOBA POWER COMPANY LIMITED

NOTE: A quorum under the provisions of the said Trust Deeds was not present on August 7th, 1935. Under the said Trust Deeds in order to pass an extraordinary resolution binding upon all the holders of the said bonds the resolution must be carried by the affirmative votes of the holders of not less than 70% in principal amount of the outstanding bonds given on a poll. Under the Companies Act of the Province of Manitoba and also under the Companies' Creditors Arrangement Act of the Dominion of Canada (being the Acts pursuant to which the said Orders of the Court of King's Bench were made) a resolution binding upon all creditors or class of creditors, as the case may be, agreeing to an arrangement with creditors or any class of creditors, must be passed by a majority in number representing three-quarters in value of the creditors or class of creditors, as the case may be, present and voting either in person or by proxy at the meeting or meetings thereof held for the purpose of considering the arrangement. *In order that the proposed resolutions may be passed at the adjourned meeting to be held on October 10th, 1935, it is most important that every bondholder who has not already done so should execute and file a proxy so that his or her vote may be recorded.* Information and instructions as to execution and filing of proxies are contained in the notice calling the meeting and in the regulations and instructions issued by Manitoba Power Company Limited relating thereto. If you have not received a copy of the Plan and other documents, you are urged to communicate immediately with Manitoba Power Company Limited, Electric Railway Chambers, Winnipeg, Manitoba, Canada, or with any one of the following:—

Montreal Trust Company
61 Yonge Street, Toronto, Canada
6 Lothbury, London E.C.2, England
or any other of its branches

Agency The Royal Bank of Canada
68 William Street, New York City, U.S.A.

Agency Bank of Montreal
64 Wall Street, New York City, U.S.A.

HEAVY HAULING
WE SPECIALIZE IN HANDLING BOATS, MACHINERY, SAFES, ETC. CALL G 1194
ESTD. **HEANEY'S** 1890

FLIGHT. . .

by W. D. TIPTON and J. H. MASON

FOKKER, Uncle Tony to his intimates, is one of the most colorful figures in world aviation. At the outbreak of the World War he was a wild young pilot with a flair for inventions. His first airplanes were monoplanes, very similar to the French Morane designs.

His name first became known to Allied airmen when a little single-seater monoplane, spitting machine gun bullets through the propeller, appeared on the Western front, much to the consternation of the French and British flyers. History records the fact that the interrupter gear, which permits firing through the propeller disc without striking the blades, was a Fokker invention, and first used on Fokker planes. He built monoplanes, biplanes and triplanes for the Germans, his most successful model being a biplane known as the D-7. Every Allied air fighter will remember that square-cut, blunt-nosed silhouette to his dying day, for the D-7 was acknowledged, in its time, to be superior to anything used by the Allies. It was particularly effective at high altitudes, and Allied airmen remember best its appearance from below.

Since the war, Fokker has kept his name before the world in his commercial designs, which are used by the far-flung Royal Dutch Air Lines.

THE TUTTS . . . By Crawford Young

SOUNDS OF MORNING By GLUYAS WILLIAMS

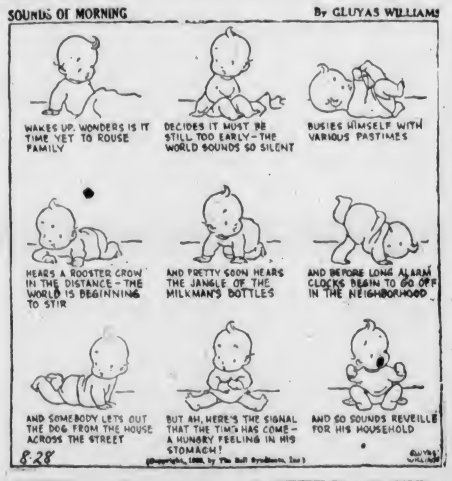

How It Started

By JEAN NEWTON

BIRD OF ILL-OMEN

"His constant presence in Berlin is a bird of ill-omen, as concerns the prospects for a continuation of European peace."

So ran a current newspaper dispatch which attempted to interpret the repeated visiting of an Eastern diplomat to the German capitol.

Bird of ill-omen is a colorful metaphor for a sign of bad luck.

In the incident quoted as well as in similar instances, the allusion is to the ancient practice by Roman priests of augury.

The office of these Roman priests was to foretell coming events, This they professed to do through various phenomena, chief of which was the observation of the flight of birds.

CITY IS EMPOWERED TO TAKE OVER MILL

In Supreme Court Chambers yesterday, the last sitting during the long vacation, a final order was made whereby the city of Victoria may proceed to take over the defunct British Worsted Mill under foreclosure proceedings. The application was made by H. A. Maclean, K.C., yesterday, and was unopposed by the former owners, represented by J. B. Clearihue.

The latter had offered to give a quit claim deed of the property to the city when the matter first came up

APPLE MARY By Martha Orr

TODDY *Bookkeeping* By George Marcoux

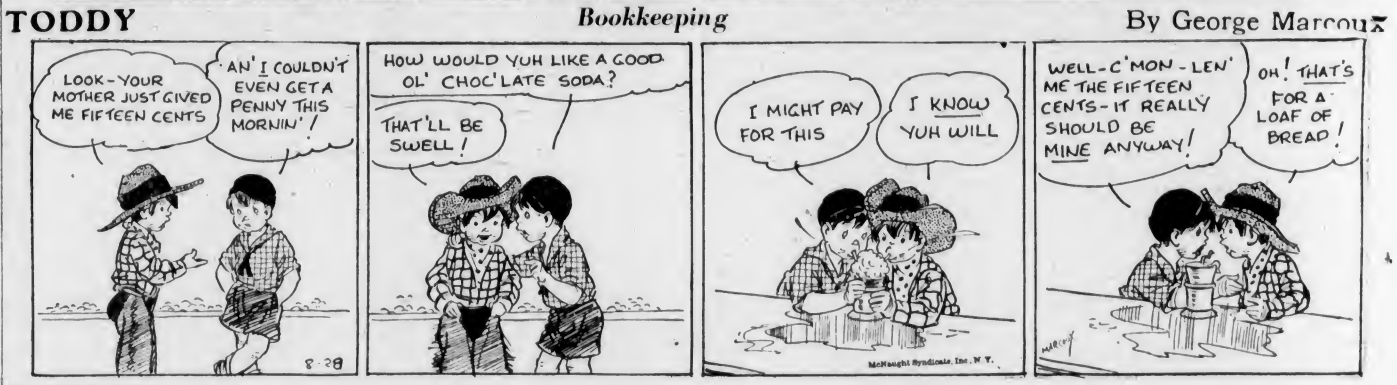

POPEYE By Segar

POP *When Words Fail* By J Millar Watt

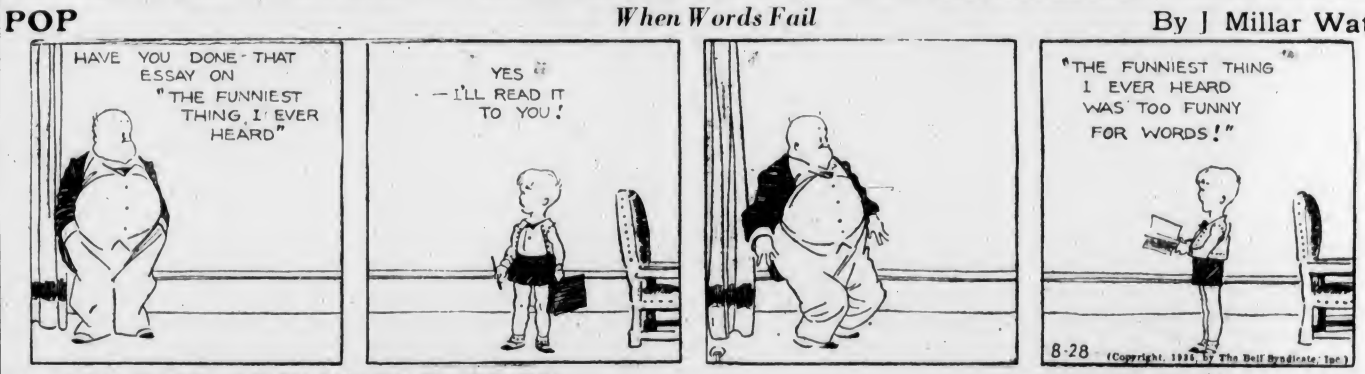

NA 'OLEON AND UNCLE ELBY By Clifford McBride

TILLIE THE TOILER *Going Native in a Big Way* By Westover

DIXIE DUGAN *Rescued!* By J P McEvoy and J H Striebe

Business and Professional Directory, Want Ads

The Daily Colonist

RATES for CLASSIFIED OR WANT ADVERTISEMENTS

One and one-half cents a word each insertion; nine cents a word a week, with a minimum of ten words; cash with order. No advertisement accepted for less than twenty-five cents.

Death and Funeral Notices, $1.50, first insertion; $1.00 for each additional insertion. Marriages, Cards of Thanks and In Memoriam Notices, $1.50 per insertion.

Birth Notices, $1.00 per insertion.

Business or Professional Cards of two lines or under, $2.50 per month. Additional space at $1.26 per line per month.

Advertisers who desire may have replies addressed to a box at The Colonist and forwarded to their private address. A charge of ten cents is made for mailing replies. In this case add three words ("Box ......Colonist") to the count for the number of words.

Out-of-town readers of our advertisements ask advertisers to give address as well as phone numbers, as it is not always possible to communicate through the phone.

Any claim for rebate on account of errors or omissions must be made within thirty days from the date of the same, otherwise the claim will not be allowed.

The Colonist will not be responsible for more than one incorrect insertion of any advertisement ordered for more than one issue.

The Colonist service is available every day from 6 a.m. to 10 p.m., excepting Sunday. Just call Empire 4114.

To insure insertion, Classified Ads should reach The Colonist before 10 p.m. on the day previous to publication.

Classified Ads for The Sunday Colonist will be accepted up to 10 p.m. on Saturdays.

CLASSIFICATIONS

Acreage for Rent 83
Acreage for Sale 82
Acreage Wanted 64
Autos for Hire 66
Automobiles 65
Births 1
Bicycles and Motorcycles 40K
Boats and Launches 67
Building Material 40A
Business Directory 33
Business Opportunities 75
Cards of Thanks 4
Church Notices 6
Clothing, Furs, Shoes, Etc. 40B
Coming Events 10
Dancing 25
Deaths 2
Dressmaking 28
Educational 23
Farms for Rent 86
Farms for Sale 85
Farms Wanted 87
Flats and Apartments to Rent 53
Flats and Apartments Wanted 54
For Sale—Miscellaneous 40
Furniture 40D
Fuel 40C
Funeral Directors 6
Furnished Houses for Rent 55A
Furnished Rooms for Rent 49A
Furnished Rooms Wanted 50A
Hairdressers and Beauty Specialists 21A
Halls to Rent 26
Hotels 42
Housekeeping Rooms to Rent 51
Housekeeping Rooms Wanted 52
Houses for Sale 78
In Memoriam 5
Lodges and Societies 33
Lost and Found 29
Machinery 84
Market Specials 25
Marriages 2
Miscellaneous 37
Money to Loan 31
Monumental Works 8
Music 24
Musical Instruments 40E
Nursery Stock, Plants, Etc. 40H
Nursing and Convalescent Homes 20
Personal 21
Professional Directory 34
Property for Sale 80
Property Wanted 81
Poultry and Livestock 42
Radio 40F
Room and Board 47
Room and Board Wanted 48
Situations Wanted—Female 18
Situations Wanted—Male 17
Stoves, Ranges, Furnaces 40L
Summer Resorts 61
Teachers Wanted 15
Timber 74
To Exchange—Real Estate 76
To Rent—Miscellaneous 38
Unfurnished Houses to Rent 55B
Unfurnished Rooms Wanted 50B
Wanted—Female Help 14
Wanted—Male Help 13
Wanted—Miscellaneous 41
Wanted to Borrow 32
Wanted to Buy—Houses 79
Wanted to Rent—Houses, Unfurnished 57B
Wanted to Rent—Miscellaneous 39
Will Trade 22
Wood 32

1 BIRTHS

ELLIS—To Mr and Mrs. Stanley Ellis, of San Francisco, Cal., on August 26, a son.

2 DEATHS

MACDONALD—Passed away, suddenly, at his home, 1230 Edgeware Road, on Monday evening, Hugh Macdonald, aged eighty-one years. The late Mr. Macdonald was born in St. John, N.B., and had been a resident of this city for forty-five years. He was a member of the Burns Club of Victoria.
The funeral will take place on Friday afternoon from McCall Bros.' Funeral Home at 2 o'clock. Rev. James Hood will conduct the service, after which interment will be in Colwood Burial Park.

MOORE—At the family residence, on Monday afternoon, Mary Ann Moore, aged fifty years, wife of P. L. Moore, of 801 Front Street. The late Mrs. Moore was born in Liverpool, England, and had been a resident of this city for the past sixteen years. She is mourned by, besides her husband, one daughter, Mrs. A. J. Sullivan, of this city, and one son, Thomas Leo, at home, and three grandchildren; also three sisters, Mrs. R. Birch, of Victoria, and two others in England.
The funeral will take place on Thursday afternoon at 1.45 o'clock, from McCall Bros.' Funeral Home. Interment will be in Colwood Burial Park.

MAIR—At his residence, 1441 St. Patrick Street, on August 27, John Andrew Mair, in his eighty-ninth year, born in Scotland and came to Canada sixty-eight years ago and had been residing in Victoria for the past twenty-three years. He is survived by five sons, Archibald, Vancouver; John, Manitoba; Thomas, Alberta; Hugh, Ladner, B.C., and William, in Manitoba; three daughters, Mrs. W. McCulloch, Mrs. T. Love and Mrs. S. J. Coxworth, all in Manitoba.
The funeral service will be held in Hayward's B.C. Funeral Chapel on Thursday, August 29, at 3.30 p.m., after which the remains will be forwarded to Vancouver for burial in Ocean View Cemetery.

WARD—At the Royal Jubilee Hospital, there passed away Tuesday morning, Ella Florence Ward, of 1637 Hollywood Crescent. The late Mrs. Ward, who was sixty years of age, was born in Nova Scotia, and came to this city seven years ago. With her husband, she had resided for more than thirty years at Kamloops before moving to this city. She leaves to mourn her passing, besides her husband, one brother, Ernest L. Tars, of New Westminster.
The remains are resting at the S. J. Curry & Son Funeral Home, and will be forwarded Thursday afternoon to Kamloops, where funeral services and interment will be made Saturday.

BENTLEY—At the family residence, on Sunday evening, Ann Amelia Bentley, aged sixty-three years, beloved wife of Homer W. Bentley, of 1506 Ryan Street. The late Mrs. Bentley was born in Toronto and had been a resident of this city for the last fifteen years. She is mourned by, besides her husband, two daughters, Mrs. E. S. Neve, of Grand Forks, B.C., and Miss Jeannette, at home, and three sons, M. L. Bentley, of Nelson, B.C.; D. W. Bentley, of Creston, B.C., and L. H. Bentley, in Miles City, Montana, also a brother and sister, in Toronto.
The funeral will take place on Thursday afternoon, from McCall Brothers' Funeral Home, at 3 o'clock. Interment will be made in Colwood Burial Park.

5 IN MEMORIAM

BRIGGS—In loving memory of Cora, who passed away August 28, 1933.

We saw you fading like a flower,
But could not make you stay.
We nursed you with tender kindness,
Until God called you away.
Oh, Cora dear, we loved you,
And our hearts ache for you still.
Forgotten by some others,
But by us you never will.

—Sadly missed by her mother and brothers.

6 FUNERAL DIRECTORS

S. J. CURRY & SON
Funeral Directors
Cor. Quadra and Broughton Streets
Phone G 6512

THOMSON FUNERAL HOME
1625 Quadra Street Phone G 2612
We Render Efficient, Sympathetic Service
Our Prices and Terms Reasonable
Large Home-Like Chapel
Private Family Rooms
Experienced Lady Attendant
Personal Attention Given Calls Day or Night

Distinctive Funeral Service in Our New Mortuary at Moderate Cost
Experienced Lady Attendant
SANDS MORTUARY, LTD
Phones E 7511, G 3530 1803 Quadra St

CARTER'S FUNERAL HOME
Dignified Service Reasonable Charges
1612 Quadra St. Phone Empire 4624

HAYWARD'S B.C. FUNERAL CO., LTD.
Established 1867
734 Broughton Street, Victoria, B.C.
Phones:
Empire 3614 Garden 7679
Garden 7682 Empire 4065

McCALL BROS.
"The Floral Funeral Home"
Office and Chapel, Cor. Johnson and Vancouver Streets
Phone Garden 2012

6A CEMETERIES

ROYAL OAK BURIAL PARK
INTER-MUNICIPAL CEMETERY
Plots From $35 to $60, including Perpetual Maintenance
Particulars, Phone G 7111 and G 3612

7 FLOWERS

BALLANTYNE BROS., LIMITED
626 Fort Street Phone G 2421
We Telegraph Flowers
CUT FLOWERS AND DESIGNS

ANY FLORAL DESIGNS at lowest prices. Pollock Bros., 1215 Douglas St. G 5215

BROWN'S VICTORIA NURSERIES, 618 View. Design work executed, lowest prices. We grow our flowers. G 6613 G 3521

CUSTANCE FLORAL CO., 641 YATES ST. G 2613. Attractive designs a specialty

A. J. WOODWARD & SONS, LTD.
—Established 1692—
Designs — Bouquets — Flowers
Anywhere, Any Time
Store: G 5614 Night: G 6296

8 MONUMENTAL WORKS

STEWART MONUMENTAL WORKS, LTD. Take No. 6 car to works. 1401 May Street. Phone G 3452.

10 COMING EVENTS

ANOTHER KRESGES SOFTBALL DANCE Wednesday, C.C.F. Hall, Fort Street, 9 till 1. 25c. Everybody welcome. Tombolas. C.C.F. Orchestra.

ANCHORAGE, BRENTWOOD BAY—Flannel dance, Wednesday, August 28, 6 p.m. Collegians Orchestra. Admission 35 cents.

A HABIT TO GET—DANCE TO FRED Mould's music every Saturday at 9. Little Arctic, Cordova Bay. 25c.

AN OLD-TIME DANCE, ROYAL OAK Hall, August 30, 9 o'clock. "Red" Barker's Orchestra. 25 cents, tombolas

CHILDREN'S PET SHOW, AUG. 31, 1411 Esquimalt Road, under the auspices of the Esquimalt Community Club. Adults 25 cents, children with entries 10 cents and children without entries 10 cents. Refreshments.

CARD PARTY (500), ROYAL OAK HALL, August 29, 8 o'clock. 25 cents.

DANCING, EVERY TUESDAY AND SATurday, 9 to 12 p.m., with Bert Zala's Orchestra. Admission 25c. Crystal Garden

LUXTON TONIGHT—CANADIAN OLD-time practice dance. Real old-time music and refreshments for the admission price of 15c. Old-time waltz competition now on. Dance 9 till 12

LOOK! PARTNER WHIST, SONS OF Canada, Hatt's Hall, 1414 Douglas, tonight (Wednesday), 8.45 o'clock. Two $5, two $3, two $2 and specials. Admission 25c.

McMORRAN'S, THE SEASIDE DANCING pavilion. Dance to Stan Cross' six-piece orchestra every Saturday at 9. Admission 25c.

OLD-TIME DANCE, CADBORO BAY PAvilion, Thursday, August 29, 9-12. Irvine's Orchestra, admission 25c.

REGATTA DANCE, S.L.A.A. HALL, Shawnigan Lake, Labor Day, September 2. Dancing 9 to 2. Reg. Wood's Orchestra. Admission 50c.

SOCIAL, COMMENCING WEDNESDAY, August 28, 8 p.m., 564 Yates Street; cards, refreshments, dancing. Admission 10 cents

THE ANNUAL FLOWER SHOW OF THE Esquimalt Women's Institute will be held August 28, at St. Paul's Parish Hall, at 2.30 p.m. A card party will be held at 8.15 p.m. Good prizes, tombolas, refreshments.

WRESTLING, BOXING—MT. STEPHEN Avenue, every Friday, 8 p.m. General admission 10c. Ringside and reserved, 25c

13 WANTED—MALE HELP

REPEAT ORDER, CITY DISTRICTS open to salesmen. G 4934, evenings

WANTED A YOUNG MAN TO WORK on farm, one that can plough. Phone Belmont 4X

WANTED — EXPERIENCED HOTEL Clerk. Reply, stating age, experience, etc., to Box 5873, Colonist

13A SALESMEN AND AGENTS

WANTED
Partner to Handle
B.C. Territory
For British Agency
Must Understand Automobiles
Small Capital Required
Investment Fully Protected.
Apply Box 5763, Colonist.

14 WANTED—FEMALE HELP

GOOD HOME, SMALL WAGE, TO CAPable middle-aged lady, country lady preferred, as housekeeper, some nursing experience. 1017 Balmoral Road

GIRL WANTED FOR ODD JOBS around store few hours daily. Particulars and phone if any. Box 6956, Colonist

LEARN HAIRDRESSING
ENROLL NOW FOR NOVEMBER GRADUATION
Individual Instruction — Easy Terms
Call or Write
MOLER HAIRDRESSING SCHOOL
Room 208 1104 Douglas Street

MOTHER'S HELP, BETWEEN 20 AND 30, to help move to Nelson. Capable with children; no cooking, return fare guaranteed after two months. Phone E 9070.

WANTED — HAIRDRESSERS — THE OPportunity you've waited for—Special Summer course in hairdressing, at lowest price ever offered, for limited time only. Enroll now. Victoria Hairdressing School, Room 114, Woolworth Bldg. Write or call.

WANTED—SIX WAITRESSES, EXPERienced, no others need apply. Box 5968, Colonist.

WANTED—GIRL OF 18 OR 20 FOR light housework; sleep in. Give references and wage. Box 5658, Colonist.

WANTED—RELIABLE COOK-GENERAL, between 25 and 35 years, good home, every convenience. Oak Bay. Phone E 4072

17 SITUATIONS WANTED—MALE

A. J. GREGG — HOUSE WINDOWS cleaned, outside, 6c each. G 5023.

BOY 16½ YEARS OLD WANTS FARM work, can drive team and do some milking. Had one year's experience on farm. Available at once. Box 5790, Colonist.

BOY, SIXTEEN, WANTS WORK ON farm, good milker; small wages. E 8967

CAPABLE YOUNG MAN SEEKS POSItion; drive truck or car, will do anything. Box 5974, Colonist.

17A PAINTERS AND DECORATORS

PAPERHANGING, PAINTING, KALSOmining. Low prices. G 3471.

$6 ROOM, PAPERED, INCLUDE LABOR and material. Archer, G 3336.

17 SITUATIONS WANTED—MALE (Continued)

17C CARPENTERS AND CONTRACTORS

ALTERATIONS, HOUSERAISING, CONcrete work, repairs. O'Regan. G 7662, G 2256

18 SITUATIONS WANTED—FEMALE

COMPANION-HELP OR NURSE-HOUSEkeeper, English, domesticated, fond of children, good cook, experienced, references. R. White, Quarry Point, Cobble Hill.

EDUCATED ENGLISH WOMAN WITH boy of ten, desires position as housekeeper or matron, preferably in Oak Bay district. Phone G 2265 or Box 5973, Colonist.

EXPERIENCED CHARWOMAN, $1.50 day, 25c hour; house cleaning, washing, office cleaning. Box 5957, Colonist

EXPERIENCED MAID WANTS WORK, references. Empire 8022

HOUSEKEEPER WANTS POSITION, good plain cook. Phone E 8112

RESPECTABLE WIDOW, CAPABLE TAKing full charge, wishes housekeeper's position in refined home. Box 5919, Colonist.

RELIABLE PERSON, WANTING TO work by day or hour. E 6438

20 NURSING AND CONVALESCENT HOME

PRIVATE NURSING HOME — CHRONIC, aged and convalescent cases. 1114 Pandora. Phone G 7416

SUNHILL Sanitarium, beautifully situated, for the care of medical, chronic, convalescent and aged cases. E 5021

21 PERSONAL

A DEAD-HEAD IS MINUS OF AMBItion, other than that of the beast of the field, namely, eat, drink, sleep and satisfy the lusts of the flesh. Look about you—time is fleeting and you are but a sojourner here. Why not live on that high plane of usefulness intended for man? Remember, you must give the mind as well as the stomach food, and it's not how much you put into either that counts, but the quality. Our coarse whole wheat bread (free from molasses, sugar or white flour) is a body builder, easy to assimilate by the most delicate. Call daily and enjoy our foods—they are good. Golden Loaf Bakery, 711 Fort Street.

AVOID THE UNCERTAINTY—SEE THE tested proof before having your next permanent. Bert Waude Hairdressing, phone E 4022, 709 Fort Street.

A SOLE FILLET, DIPPED IN EGGIT, is delicious. Asker's Fish Market, 624 Yates Street, phone G 7101

A BETTER MEAL CANNOT BE FOUND, like best home cooking, prepared by a lady chef. Mayfair Cafe, 1011 Broad

ACCURATE READINGS, EXPERT COUNsel. Mobius Studio, Balmoral Hotel.

DON'T HAVE STAINED BATHS, BASINS or sinks. E 6525. Work guaranteed

ECZEMA, ITCH, PIMPLES, PILES—TRY George Lee's Chinese remedy, 638 Cormorant, Spencer's, Hudson's Bay, Gwl.

GORDON HEAD MELONS — "NONE better." Local strawberries and all choice fruits in season. LILLY'S, 1409 Douglas Street. Phone E 5511.

HATS CLEANED AND BLOCKED. VICtoria Hat Mfg. Co. 611 Yates. E 3515

IF YOUR EYES NEED ATTENTION THE best care is the only kind you can afford to give them. We have the experience and equipment to give you unexcelled service.
Glasses may be obtained on a small cash payment and the balance arranged to suit you.
JOSEPH ROSE, Opt.D.
Optometrist
1013 Government Street

JAMAICA COFFEE, ROASTED DAILY, 28c per lb. Indian Chutney and Curry Powder, direct import from India. Cairo Coffee Shop, opposite Hudson's Bay

LET US SOLVE YOUR LUGGAGE PROBlems. That's our business. McMartin's Leather Goods, 718 Yates Street.

MABEL ORR (INTERNATIONALLY-known medium), now at 724 Humboldt, east of Empress Hotel

PRINTING AND RUBBER STAMPS, Sweeney-McConnell, 1012 Langley. G 2412

RUPTURE — TRUSSES AND BELTS made and expertly fitted. Surgical Appliance & Supply Co., 742 Fort.

SPENCER CORSETS, SURGICAL BELTS. Lottie M. MacLean, 745 Yates. E 7624

TRUNK AND SUITCASE LOCKS AND repairs. Waites' Key Shop, 719 Fort

WANTED — TRANSPORTATION FOR three to Prairies, about middle of September. Phone G 6896.

WE GRIND OUR OWN LENSES. YOU save money. Gordon Shaw

WEDDING INVITATIONS
ANNOUNCEMENTS
VISITING CARDS
ARE YOU DESIROUS OF SECURING THE FINEST IN PRINTING AT A MODERATE PRICE? DO NOT DELAY TILL THE LAST MINUTE. PLACE YOUR ORDER NOW!
THE COLONIST
1211 Broad Street Phone G 5241
PRINTING—LITHOGRAPHING
BOOKBINDING—ENGRAVING

21A HAIRDRESSERS AND BEAUTY SPECIALISTS

"ABOVE THE AVERAGE" PERMANents by above the average operators at popular prices. Firth Bros., 635 Fort Street. E 2544

ROBETTE SALON, G 6652. CLUSTER curl or Gloria oil perm. Reasonable

CONFIDENCE OF SKILLED HANDS FOR permanent satisfaction. Chatton's Beauty Salon, 104 Woolworth Building. Not connected with school in same building

HAIRDRESSING IN YOUR HOME, EXperienced operator. Empire 7502

LA FRANCE BEAUTY SALON FOR good permanents, 1110 Douglas Street. G 7442.

MELVILLE F. DOANE,
Hair Stylist
Permanent Wave Specialist
Phone G 2252 1261 Esquimalt Road

OIL OF TULIP PERMANENTS AT VERY low price. Victoria Beauty Parlor, 1218 Broad Street. Phone E 8515

WE DO NOT GUESS—WE TEST TO ASsure a satisfactory permanent. Ivy's Beauty Nook, 714 View Street. E 6118

NO MACHINE; NO ELECTRICITY; highest quality. Also heaterless permanents. Reasonable prices. C. W. "Bill" Atkinson, Bella Beauty Shoppe, 1026 Cook Street. G 4942.

THE NEW MURLA STEAM-VAPOR method combines steam oil treatment and permanent wave in one, revolutionizing old electric methods.
HILDA BEAUTY SHOPPE. E 0722

23 EDUCATIONAL

BUSINESS, RADIO AND PREPARATORY courses of study. Day and evening classes. Sprott-Shaw School. E 7184

EXPERIENCED teacher coaches supplementals. Moderate. C. Brousson, B.Sc. Albion 49R

EXPERIENCED TEACHER, COACHES supplementals; moderate. C. Brousson, B.Sc., Albion 49R

HIGH SCHOOL AND COLLEGE BOOKS bought, sold and exchanged. College Book Exchange, Fort and Fernwood.

LADY TUTOR, OXFORD TRAINED, coaches in English, French, Latin, mathematics. G 2986.

PRIVATE TUITION—J. P. SAMPSON, B.C.L.S., 1702 Davie Street. G 1083

THE ROYAL BUSINESS COLLEGE
Autumn Term Begins September 3
ENROLL NOW
Telephone G 6018 for Information and Prospectus
Principal: E. W. Sayer (Maunsell)
1006 Government Street

24 MUSIC

MRS. E. FERGUSSON, F.T.C.L. (ENGland), visits Victoria Fridays, commencing September 12. Classes 7.20 p.m., 1112 Government Street. Public speaking, day, 1248 Rockland Avenue. Singing, elocution, French. E 6218

MRS. RUBY MOORE, 2249 QUADRA ST. Tuition, violin, piano, theory. G 5668.

SEMPLE STUDIOS—VIOLIN AND PIANO. Studio E 2811; residence G 7786.

DOUBLE SERVICE IN WANT ADS

You can telephone your answers as well as your classified advertisements to The Colonist. Readers are often interested in Want Advertisements that do not carry the names or addresses of advertisers, but a Colonist box number. For the accommodation of those readers who find it inconvenient to write an answer, and to serve the advertiser better

We Will Take Replies to Box Numbers Over the Telephone

The Colonist service is available from 8 a.m. to 10 p.m., excepting Sundays. Phone Empire 4114

28 DRESSMAKING

DRESSMAKING ALTERATIONS, NOTHing too small. Box 5920, Colonist.

29 LOST AND FOUND

FOUND—ON ISLAND HIGHWAY, COLLIE dog. Owner can have same on paying expenses. Apply Mulliner, Langford Lake

LOST—FOX TERRIER PUPPY, IN THE Uplands. Anyone found harboring same after this date will be prosecuted. Phone E 3957. Reward.

LOST SATURDAY, HANDBAG CONtaining a small sum of money, on No. 3 street car. Finder please phone E 2254. Reward

LOST BETWEEN VICTORIA AND Brentwood, one bed comforter and one pillow. W. H. Smith, 946 Yates Street, E 8427.

LOST — PAIR OF GOLD-RIMMED glasses, in case, on Gorge car. Reward. Phone G 1670.

LOST—GREY FELT HAT, BETWEEN Oak Bay and Beaver Lake. G 7522

31 MONEY TO LOAN

A MORTGAGE IN AMOUNTS FROM $250 to $2,000 can be arranged by our mortgage department. 7 per cent interest, quick decisions. Building loans a specialty; repayments to suit. P. R. Brown & Sons, Ltd., 1112 Broad Street, phone G 7171

ANY AMOUNT FOR FIRST MORTGAGE, up to $2,000. Moderate charges; quick decisions. Building loans a specialty. Brown Bros., 214-15 Pemberton Building

MONEY AVAILABLE FOR OAK BAY mortgages at lowest rates. Heisterman, Forman & Company.

33 BUSINESS DIRECTORY

BAILIFF

A. W. WALSH, GENERAL BAILIFF AND collector. G 7434. 835 View.

CHIMNEY SWEEP

CHIMNEY SWEEP—W. CALEY. PHONE E 1423. Best service value.

EMBOSSED STATIONERY

PRIVATE STATIONERY EMBOSSED IN any design or color. The Colonist Commercial Printing Dept. Garden 5241

FLOOR SURFACING

V. I. HARDWOOD FLOOR CO., 707 Johnson; reduced prices. G 7214

WESTERN FLOOR, 454 GORGE ROAD. Old or new floors. E 8915

INSURANCE

BUY CANADIAN INSURANCE. LOWEST rates. Dependable companies. Square Deal Realty, 1239 Broad Street, G 4521.

FIRE, AUTO INSURANCE — SEE LEE, Fraser & Co., Ltd., 1222 Broad St.

LAWN MOWERS

ELVES BROS.—LAWN MOWERS SHARPened, $1. Free delivery. 1423 Broad. E 0662.

LITHOGRAPHING

LITHOGRAPHING — LITHOGRAPHING, engraving and embossing. Nothing too large and nothing too small. Your stationery is your advance agent. The Colonist Printing & Publishing Co., Ltd.

PATENT ATTORNEY

A. W. BOYDEN, REGISTERED PATENT attorney, 402 Union Bldg. E 0929.

PUBLIC STENOGRAPHERS

ETHEL SEYMOUR, 207 CAMPBELL Building, Douglas Street. Phone Garden 2525. Authors' manuscripts, law and general. Strictly confidential.

WINDOW GLASS

WINDOW GLASS REPLACED AT shortest notice. Auto glass replaced while you wait. Mellor Bros., Ltd., 618 Broughton Street. Phone G 5021

WOOD AND COAL

WINTER WOOD
SPECIAL SALE—NOW IS THE TIME TO order your Winter wood. Best fir slabwood, never in salt water, $3.25 cord, 2 cords $9.50, 2-ft. $3.50 cord; inside blocks, $4.00. Agents for Youbou Timber Co., Ltd., E 2743

ALL UP-ISLAND SLABWOOD, 2 CDS., $6.50; first-growth cordwood in 4-ft. lengths, bone dry, $4 cd., in 2½ cd. lots stove lengths, $5.25 cd., dry inside blocks, $4 cd., kindling, $4.75 cd. E 1843

A. M. FUEL CO., SPECIAL 2 WKS., INside fir, real dry, $3.75 cd., kiln dry kindling, $4.00 cd. E 1701

A1 FIR MILLWOOD, $2.00 PER CORD. C. D. Shaw. G 7995.

ALL BEST AND DRY CEDAR, $1.50 half cord; 2, $2.75. E 6722

A1 CORDWOOD—12-IN. AND 16-IN., $5.00; 4-ft., $4.00. A. Bown. E 9277

CORDWOOD—4 FT., 1ST GROWTH, $4 cord. E 6849. S. Spaven.

CAN WOOD AND COAL, G 3266. CORDwood, any length; four-foot, $4

DRY UP-ISLAND DOUGLAS FIR, NEVER been in water, $3.25 cd., 2 cds. $6.00, special sale price. E 6532

FIR MILLWOOD, $2 CORD; CORDwood, inside box kindling, sawdust, coal, prompt delivery. G 5325 and G 6339.

FIRST-GROWTH EXCELLENT CORDwood, 12 miles out; from two cords up; four-foot. Phone E 2848

KINDLING, $1.50 HALF CORD; DRY stove wood, $2.50 half cord. G 2341.

UP-ISLAND DRY FIRWOOD, ONE CORD $3.00, 2 cords, $6.00, this 15-day sale price. E 8551.

$3.25 CORD. WE MAKE IT COMfortable for the customer; already split wood and slabs, all stove lengths, guaranteed all fir and dryland. G 2015. Hillcrest Better Fuel

$2.75 CD.: 2 CDS. $5.00, 4 CDS. $11; guaranteed Douglas fir millwood. Inside blocks $4 cd. Heavy slabs $3.50. Distributors, Selkirk Lbr. Co.'s wood. G 5334.

$2.75 CORD; 2 CDS. $5.00, 4 CDS. $11. Guaranteed all Douglas fir. Inside blocks, $4 cd. Heavy slabs, $3.50 cd. Dryland, $3.75 cd. E 2914

4-FT. CORDWOOD, DRY, $4.50 PER cord, green $4.25 per cord. Painter & Sons. G 3541

$3 CD. IN TWO-CORD LOTS, 100% FIR millwood. Colwood Wood Co. G 4044.

$3.75 UP-ISLAND SLAB 12" RODgers' Wood Co., Alpha St. G 2214

34 PROFESSIONAL DIRECTORY

ARCHITECTS

D. LEONARD JAMES, F.R.A.I.C., ARCHItect. Todd Road, Oak Bay. E 8910

CHIROPODY

BATHS, MASSAGE, CHIROPODY, MRS. Barker, 225 Howe, Fairfield. G 1661.

MASSEUR

SWEDISH MASSEUR, H. LOWENBORG. Treatments, home and hospital. Appointments, E 9989

OSTEOPATHIC PHYSICIANS

DR. VERNON B. TAYLOR, REGIStered and licensed. 408-7-8 Belmont Building. Phone Empire 7833.

37 MISCELLANEOUS

SAWS, ALL KINDS, FILED, SET, gummed, etc. Phone W. Emery, 1567 Gladstone Avenue.

TAKE NO CHANCES!

YOU DEMAND THE BEST FOR your office or social requirements. You like fine printing—everybody does. The sure way of getting satisfaction is to place your next order with

THE COLONIST
Printing—Lithographing—Bookbinding
Engraving
1211 Broad Street Phone G 5241

38 TO RENT—MISCELLANEOUS

STORE TO RENT, IN HEART OF OAK Bay's shopping district. Hot water heated with hot and cold running water. Very reasonable rental. Apply.
THE ROYAL TRUST CO.
1202 Government Street
Phone G 0151 or E 4126

VICTORIA PUBLIC MARKET STALLS for rent. Apply market superintendent, 614 Cormorant Street. G 7111.

39 WANTED TO RENT—MISCELLANEOUS

WANTED—DESK ROOM OR SHARE office, by public accountant. State rental. Box 5949, Colonist.

40 FOR SALE—MISCELLANEOUS

40A BUILDING MATERIALS

C P S LUMBER & TIMBER CO., LTD.
COURTEOUS PROMPT SERVICE
All Grades of Lumber
Let Us Have Your Inquiries
C P S LUMBER CO. PHONE G 7121

CANADIAN Western Woodworkers. Sashes, doors and general millwork. G 4012.

FOR SALE — SECOND-HAND LUMBER and chicken house. William Head, North Quadra Street. G 2638

SIDNEY SPEEDY SERVICE
IF you are building and are in the market for
Lumber, Mouldings, Lath, Shingles, Sash and Doors, Building and Roofing Papers, Gyproc, Wall Panels, Donnacona or Fir Veneer,
Call Us First
SIDNEY LUMBER
Phones: Victoria G 2515, Sidney 6
Yards at 2116 Government St and Sidney, B.C.

LUMBER FOR EVERY PURPOSE—Large stocks, lowest prices. Woodgrained Gyproc, etc. The Moore-Whittington Lumber Co., Ltd. G 2211 or F 2911

STAR GRADE SHINGLES, $2.50 PER square. Dalziel Box Co. G 1422

THE MOORE-WHITTINGTON LUMBER COMPANY, LIMITED
Large Stock — Right Prices
Export Rejects, Good No. 3 Shiplap, Dimension, Short Siding and Flooring.
Inspect Our Sawmill Plant, Pleasant Street
MODEL KITCHEN, Bridge and Hillside
VISITORS WELCOME

40D FURNITURE

A PILLOW-ARM CHESTERFIELD SET (3 pieces), so comfortable, hard-wearing cover, with reverse cushions, and walnut fronts (never used). Why spend more than $65.00. G 1195.

SIX-PIECE DINETTE SETS, $27.50 AND $30. Five-piece kitchen sets, $7.50 to $14.50. Holland Bros., 715 Pandora. E 0913

WILLOWS, PLOWMAN & CO. REQUIRE the entire furniture of a six-roomed bungalow for private client. Price no object, but must be good class. Cash waiting. 705 Johnson Street, phone G 4424. Willows, Plowman & Co., "Better Class" Used Furniture, first door up from Douglas Street.

40E MUSICAL INSTRUMENTS

FOR SALE—ORGAN (KIMBALL), 6 FT. high, fine tone, and nice piece of furniture. Phone E 1227.

FOR SALE—A GERHARD HEINTZMAN piano, in good condition, lovely tone, cheap for cash. Box 4093, Colonist

GERHARD HEINTZMAN MAHOGANY grand piano for sale, $495, cash or terms, upright piano accepted as part payment. Box 5971, Colonist.

PIANOS GREATLY REDUCED! COTtage, $49.50; cottage, $64.50; The Duchess, $117.50; Merrifield, $115. As low as $10 down, easy monthly payments arranged. Third Floor, Hudson's Bay Company

MUSIC TIME IS HERE. RENT A PIANO at $2.00 per month. Credit of all payments allowed if you should wish to purchase later. Fletcher Brothers.

40F RADIO

COMPLETE overhaul of your radio $1. George & Son, 712 Pandora. E 4421

GIVEN AWAY FREE—TUBE CONtainer; also, we test your tubes free, new low price on tubes. Aaronson's, 1326 Government St. G 4722

VICTOR 10-TUBE PHONO-RADIO COMbination, snap, $59, guaranteed. Young's Radio Shop, 756 Fort Street. E 0741.

1935 WESTINGHOUSE ALL-WAVE RAdios, $26.75 to $475.00; also electric radios for hire by week or month. Aaronsons, 1326 Government St. G 4722.

40H NURSERY STOCK, PLANTS, ETC.

FOR SALE—SOIL, MANURE, CINDERS, gravel, filling, rock. Delivered. E 6481.

40K BICYCLES AND MOTORCYCLES

C. C. M. BICYCLES, $12.50 TO $27.50; Bicycles repaired. Your money back if not satisfied. Just received a shipment of new English bicycles, with B.S.A. coasters and extra front brake, $34.50 complete on easy terms. Victory Cycle Works, 1228 Govt. Street, cor. Johnson. G 4722

C. C. M. RACER, GOOD CONDITION, cheap at $25. Box 5920, Colonist.

NEW OR REBUILT BICYCLES, ON CONvenient terms. Our method of rebuilding bicycles is proving satisfactory to our many customers. Why not inspect our line-up, we feel sure you can select one to suit both your size and pocket book. Every machine guaranteed. Robinson's, 1320 Broad St. Opp. Colonist

SCHOOL OPENING—LET US GET YOUR bike ready for you. A regular overhaul will make it run smoother and last longer—workmanship guaranteed—we call for and deliver. Plimley & Ritchie, Ltd., Bicycle Experts, 611 View Street. Phone E 2112

TWO GOOD BRITISH MOTORCYCLES, cheap. Phone Albion 27R.

40L STOVES AND RANGES

FOR GOOD, NEW AND USED RANGES, boilers, furnaces and all good repairs; Southall, 601 Fort St. G 2961

MOVING—WILL SELL LARGE JUBILEE circulating heater, nearly new, $20; small open front heater, $5, perfect condition. G 7282

RANGE AND OIL BURNER, BOTH NEW, completely installed, for your old range and $89.50. Hatt's Hardware

RANGE AND FURNACE CASTINGS FOR most makes. B.C. Hardware, 718 Fort Street.

4-HOLE FINDLAY RANGE, STEEL TOP, enamel door, waterfront, $28.50. Carter's Stove Store, 622 Fort St. E 2511.

40O FARM IMPLEMENTS

FOR SALE—MASSEY-HARRIS BINDER, good running shape. McPherson, Cedar Hill Crossroad.

40X MISCELLANEOUS

A FULL STOCK OF USED PIPE AND fittings; boilers for greenhouses; used cable; corrugated iron roofing. Capital Iron & Metals, Ltd., 1832 Store St. G 2434.

BEAUTIFUL NEW BOOKCASE, WRITing desk combined, unpainted wardrobe, G.E. radio, etc. Evenings, 1134 Yates.

CALL US FOR FREE ESTIMATES ON repairs to all makes of electric washers. No obligation. Phone G 7611.

CAMERA repairs and supplies, professional advice. The Art Centre, 752 Fort.

ELECTRIC WIRING AND REPAIRS TO irons, toasters, curlers, heaters and all appliances. H. D. Mainwaring, 722 Fort. Phone G 7821

40 FOR SALE—MISCELLANEOUS (Continued)

ENGRAVING FOR ALL PURPOSES—Cups, medals, bowling balls, etc. A. G. Porter, 112 Woolworth Bldg.

EXTRA SPECIAL — SINGER ELECTRIC sewing machine, only used few months, $35.00 cash. 726 Yates Street.

FOR SALE—WINCHESTER 32 CARBINE rifle, nearly new, gold sights, $25.00. Box 5964, Colonist

HIGH-POWER FIELD GLASSES, $7.50; genuine 8X power prismatic field glasses and leather case, $17.50; alarm clocks, 98c; telescopes, $1.50; bicycles, $8.75; electric radios, $14.75; radio tubes, 50c; new Dunlop tires, $1.10; late style spectacles to fit any sight, $2.75. Aaronson's New and Second-Hand Store, 1228 Govt. St., corner Johnson

LEAVING CITY—SACRIFICE MY ELECtric sewing machine. E 8410 before 3 p.m.

NEW 1936 MODEL SILENT GLOW OIL burner. Mintz's, E 5112, 666 Yates

ORNAMENTAL MIRRORS, SPECIAL, $1.50 each. Mellor Bros., 619 Broughton St. Phone G 5021.

PAINT UP NOW. IT WILL PAY YOU TO get our prices. Estimates free. Harte-Andrews Paints, Ltd., 711 View St. G 4712

STUCCO DASH, rubberized waterproof paint, stains, canvas dressing. Pat'd process. Mak-Mor Co., 522 David. E 2661

SPORT-A-BEDS, FOR SOLID COMFORT, for sleeping, resting or bathing. F. Jeune & Bro., Ltd., 570 Johnson St. G 4632

VACUUM CLEANER FOR RENT BY day or week. We deliver and collect. Phone Empire 2322

WHY HAVE A DRAFTY BASEMENT? Very reasonable prices; 3-ply veneer wood; ideal for fretwork, etc., packing cases and excelsior. E 0125

16-GAUGE SHOTGUN, BY BOSWELL, London; fine condition. G 7402.

41 WANTED—MISCELLANEOUS

A REPUTATION FOR PAYING HIGHest prices for rags, bottles, tools, stoves, furniture, or anything you wish to dispose of. We call anywhere any time. G 4752

ABSOLUTELY THE BEST PRICE FOR old gold of any kind, antique jewelry, silver plate, etc. Cash while you wait. Old Gold Dept., Joseph Rose, Ltd., 1013 Government St.

A BETTER PRICE PAID FOR RAGS, sacks, bottles, tools, stoves, pipe, furniture, or what have you. G 5662, night E 0250

CASH FOR OLD GOLD
PACIFIC GOLD SMELTING CO.
809 Yates St. Phone G 2724

FURNISHINGS FOR BEDROOM — BED, dresser, etc. Reply Box 5962, Colonist

GENT'S SUITS, DARK, RIDING BOOTS. Mrs. Jowitt, 621 Fort. E 3443.

NOTICE—OLD GOLD — THE HIGHEST premium now paid by Stoddart, jeweler, 605 Fort St. (near Government).

WANTED—USED GREENHOUSE MAterial; must be reasonable. Box 5935, Colonist

WANTED — FURNITURE, CLOTHING and tools for cash. Phone G 4912

SCHOOL BOOKS WANTED FOR CASH or exchange. Forsyth's Bookstore, 843 Fort Street

WANTED—RUG, 12 x 18. MUST BE seamless, of good quality and in good order. Box 5815, Colonist

WANTED TO RENT OR PURCHASE—gasoline paint sprayer. Box 4622, Colonist.

42 POULTRY AND LIVESTOCK

42A POULTRY AND SUPPLIES

APRIL WYANDOTTE PULLETS, $1.25. Ismay. Phone Albion 55M

FOR SALE—10 RHODE ISLAND RED pullets, March hatched. Phone Albion 37R

UP TO 20 LIGHT SUSSEX PULLETS for sale, $1.00 each. R. B. Swallow, R.R. 1, Metchosin

42B HORSES

HORSE, HARNESS AND DUMP CART for sale. Apply 362 Kerr Avenue

WANTED — SMALL STOCKY PONY, cheap for cash. Box 5647, Colonist.

42C CATTLE

FOR SALE OR TRADE—JERSEY AND Guernsey bulls; also in the market for hides, sheep pelts and wool. Hubbard Butchers. E 0666.

FOR SALE — GRADE JERSEY COW, fresh with second calf, quiet, easy milker. Phone Belmont 12R

FOR SALE, A GOOD FRESH HEIFER, or will trade for a beef. Belmont 29Q

TWO COWS, ONE CALF, FOUR HEIFers, all well bred, $124, formerly price of one cow. Spears, Cowichan Bay

WANTED—FRESH JERSEY COW, MILKing about 4 gallons. E 1311

42E GOATS

GOOD GOAT, MILKING 3 QUARTS, $8. E 0776.

42F DOGS

BOSTON BULL PUPS FOR SALE. DOGS boarded. Phone G 3252

THREE SEALYHAM PUPPIES, TWO Collie males, three Scotties, Cairns, Wires. Pet Shop, 1412 Douglas Street

42G CATS

WANTED — BLACK KITTEN, MALE, part Persian, four white feet, white breast and muzzle. Box 5860, Colonist

42H RABBITS

FLEMISH GIANT RABBITS. BRED does and others. Bryce, Wee Hoose, Braefoot Estate, Blenkinsop

47 ROOM AND BOARD

AN IDEAL HOME FOR TEACHERS OR college students, Rockland district, 6 minutes to college. E 7638

A BRIGHT, CHEERY HOME FOR TWO business gentlemen or ladies; 333 Moss. E 0673

A COMFORTABLE FRONT ROOM, meals optional, garage, close in. G 4650

ANGELA HOTEL, RENOVATED. NEW management. 922 Burdett. E 5322

BOARD-RESIDENCE IN PRIVATE FAMily, every privilege, garage; quiet, reasonable. Close to park and car. E 0296

CHERRY BANK, PRIVATE HOTEL. Rates $2 daily, $12.50 weekly; $35 monthly and up, including all meals. Five minutes from centre of city. Jersey milk and farm produce from proprietor's own farm. 816 Quadra Street. G 0166

COMFORTABLE ROOM, HOME COOKing, special attention invalids or convalescents. G 6846

COMFORTABLE FURNISHED SUNNY rooms, suit one or two, board optional, close to Parliament Buildings. E 2228

CRAIGMYLE — PAYING GUESTS moderate. 1037 Craigdarroch. G 0021

GOOD BOARD AND ROOM IN COMfortable private home, Fairfield. E 0998

ROOM AND BOARD IN NICE HOME, suit lady or gentleman; garage, $25 month. Phone E 8274

ROCCABELLA—Private boarding house, central, reasonable, large garden. G0030

REASONABLE RATES, WITH OR WITHout meals, by day, week or month. Large grounds. The Grove, 866 Bank Street, Oak Bay car. E 5652

SEVENOAKS, 235 MOSS STREET—Board-residence by the day, week or month. Phone E 3577.

SINGLE OR DOUBLE ROOM, BOARD, reasonable. 428 Vancouver St. G 7368

1306 YATES—SELECT ROOM, BOARD, good cooking. G 7745.

49 ROOMS TO RENT

49A FURNISHED

THE CECIL HOTEL
BRIGHT OUTSIDE ROOMS, REASONable rates. 1322 Blanshard

THE HOTEL DOUGLAS
IS OFFERING EXTREMELY LOW RATES for transient and permanent guests. Inspection invited

NICE SUNNY, QUIET BED-SITTINGroom, four blocks to town, private family, suit businessman, lady or teacher. E 8125

WINDSOR HOTEL, OPPOSITE POST office. Housekeeping rooms, $3 week.

51 HOUSEKEEPING ROOMS TO RENT

HOUSEKEEPING ROOMS, BRIGHT, newly decorated; low rates, quiet. 419 Belleville

MODERN, SUNNY, SELF-CONTAINED, two rooms and kitchenette, hot-water heated. Rockland district. E 7628

2 HOUSEKEEPING ROOMS, $2.50 WEEK; single rooms, $2. 1120 Vancouver St.

51A FURNISHED

AT 936 COLLINSON, CLEAN, HOME-like rooms, close in; garage, moderate

A FURNISHED BED-SITTING-ROOM and kitchen with sink, $12.50. 1251 Pandora. Phone E 2846

AT OLYMPIC, 1120 MAY, COSY, bright two-room furnished suites

AT PARK — QUIET, WARM ROOM, modern, kitchenette. 417 Vancouver. E 3485

ATTRACTIVE APARTMENT, CLOSE IN, quiet and well furnished. Terms reasonable. 1114 Rockland Ave. G 2528

AT 849 BURDETT — COMFORTABLE, sunny room, nice garden, close in

BRIGHT ROOM, GAS, CENTRAL, REAsonable, quiet, permanent, references. E 2802. 616 Blanshard.

COMFORTABLE FURNISHED, UNFURnished rooms, suites, h and c water, room service, kitchenette. Low rates. Devonshire House, 722 Fort St. G 0122

COSY FOUR AND TWO-ROOM SUITES, housekeeping rooms, bedrooms. RITZ HOTEL, 710 Fort Street. G 7156

COMFORTABLE ROOMS—GAS, WALKing distance, opp. park. 420 Douglas

FURNISHED HOUSEKEEPING ROOMS, flats, cabins, $6 mo. up. 1036 Hillside

HOUSEKEEPING-SLEEPING ROOMS—Modern, $2.50, $3.00 a week. Yale Rooms, 711 Johnson Street. Phone G 0029

HOUSEKEEPING ROOMS, HEATED, $10.50 up. 1145 Rockland. E 9112

TOURISTS, ATTENTION — TEL. E 6034. The Clifton—Clean, comfortable, sleeping or light housekeeping. Hard-time rates. Centre of city. 1219½ Broad Street

1010 LINDEN — FRONT ROOM, ground floor; fireplace; reasonable. Other rooms $10 up, all found.

734 HUMBOLDT STREET — CLEAN, quiet, moderate. Phone G 5316

919 VANCOUVER—CLEAN, MODERATE rates, walking distance. G 3392

51B UNFURNISHED

ATTRACTIVE TWO-ROOM KITCHENette, hot-water heating. 1029 Pakington Street

TWO LARGE ROOMS, GROUND FLOOR, sink; range. G 2335.

53 FLATS AND APARTMENTS TO RENT

A REASONABLY-PRICED THREE-or four-room unfurnished suite in a block close to town. Well-heated, recently redecorated, and excellent janitor service.
Apply
THE ROYAL TRUST COMPANY
1202 Government Street
Phone E 9012 or E 4126

A LOVELY FURNISHED FOUR-ROOM apartment, two real bedrooms, sitting-room, Chesterfield, dinette, kitchen, electric stove, phone, radio, garage, close to St. Margaret's School, rent $40. 1609 Gladstone Avenue. E 2848

A QUIET, COMFORTABLE, UNFURnished suite, close to park and school; plenty of heat and hot water, private kiddies' playcourt. Apply Central Park Apartments, Queens and Vancouver Streets. Phone E 6921

A 4-ROOMED FURNISHED FLAT FOR rent, 764 Transit Road, near beach and bus, $25, including light and water. G 6787.

A FURNISHED BEDROOM AND KITchen, water and phone included, $16.50. 1251 Pandora. Phone owner E 2846

AILSA, 520 COOK, BEST MODERATE priced two-room unfurnished suites in Victoria, nice location, close to town; fully modern. E 0951.

ATTRACTIVE FULLY FURNISHED two-room suites, private bath, Park Mansions, Quadra and North Park, moderate rental. E 5072

AT THE WOOLWORTH, WELL heated, fully modern, double suite. E 7092.

AT THE NORMANDIE, BEAUTIFULLY clean, fully furnished, modern suite, private bath. E 6264

A BRIGHT SUITE AT MT. DOUGLAS, a block to park, fully furnished, by day or month. E 4622

A FIVE-ROOMED SELF-CONTAINED flat, 1746 Fort; $15 month, appointment. E 6795.

ANNOUNCING COMPLETION OF MODern suites, Montrose Apartments, Blanshard and View

APARTMENTS, FULLY FURNISHED, private bath. Leland. G 7915.

A WELL-PLANNED 4-ROOM SUITE, private entrance. 1850 Hollywood Cres.

AT 845 DUNEDIN STREET, COSY apartment. Phone G 7762

AT MT. EDWARD, 1002 VANCOUVER St., furnished apts.; weekly rate. E 4922

AT Savoy Mansions, quiet and comfort; fur., unfur.; close in; moderate. G 6622

A FURNISHED APT., KITCHEN AND bedroom suite; $14.50. 1251 Pandora

ARGYLE COURT, 424 LINDEN, WELL heated, unfurnished. Caretaker, E 9963

A FURNISHED FLAT—PRIVATE BATH. Gladstone Avenue. $12. G 3185

BEAUTIFUL SMALL APARTMENT, SUIT lady or couple, lovely close-in location, reasonable. E 7067 or G 6174

"Next Door to Everything in Town"
BEVERLEY HOTEL APARTMENTS
724 Yates St., Off Douglas

IDEAL TOURIST ACCOMMODATION at reasonable rates. Furnished or unfurnished suites, bedrooms and housekeeping rooms. Light, heat, water, gas, elevator and lounge free.
Jas. A. Griffith, Prop. Phone E 5614

BROADWAY COURT, 442 SUPERIOR, near Parliament Buildings; sunny, furnished suite, ground floor. E 2022

BON ACCORD, 845 PRINCESS AVENUE. Warm comfy bijou suites. Close in

COMPLETELY FURNISHED TOURIST apartments, moderate charges. Scott Apartments. E 6311

CORAL COURT, 434 SIMCOE. E 0717. Close in, sea view, every comfort

FURNISHED APARTMENTS, 2, 3 AND 4 rooms, from $14.00 to $20.00 per month. Close to High School. 1251 Pandora. Phone E 2846

FURNISHED APARTMENT, GARDEN, near park and sea. 207 Government Street

FURNISHED THREE-ROOM SUITE, board if desired. Newport Ave. Garage. G 7898

FULLY FURNISHED, BEAUTIFULLY clean four rooms, oil burner, hot-water heating. E 8466

FOR COMFORT, HOME-LIKE SUITES, The Gables, Linden and Fort

FOR COMFORT AND HOMELIKE SUITES The Gables, Linden and Fort

HARROGATE APARTMENTS, 1203 Beach Drive, Oak Bay, fully furnished, exclusive. E 9553

IDEALLY LOCATED — PARTLY FURnished flat, walking distance, facing park, garage, three minutes from sea. $25. Adults only. Phone G 2252

LOOKING FOR COMFORT?—APT. KITchenette, h.w.h., suit lady. E 8472

LADY BACHELOR ROOMS AT 1505 ELford Street, very lovely. See them

MARINE CHALET, OAK BAY—VICtoria's finest furnished kitchenette apartments; electric refrigeration, near beach, car line and golf links; special rates to permanent tenants; take No. 2 car or phone E 6981.

MAYFAIR APARTMENTS — UNFURnished suite, one or two bedrooms, every modern convenience. E 0151

NIAGARA APTS., CORNER MENZIES, desirable, well heated, modern suites; moderate rentals. E 4181

ST. HELEN'S APTS. — NEWLY DECOrated, under new management. Furnished rooms, reasonable. G 0098

STANLEY APARTMENTS, 940 LINDEN Avenue. Furnished or unfurnished

TWO OR THREE-ROOMED SUITE, good location, $14 or $20 per month. Phone E 1367.

53 FLATS AND APARTMENTS TO RENT (Continued)

THREE-ROOMED SUITE, BATH, UNfurnished. Bell Apartments, 1017 Cook. G 1462

TWO UNFURNISHED ROOMS — FIRST-class condition, hot water heat. E 2148.

VIEW ROYAL — FOUR-ROOM SUITE; fireplace, balcony, separate entrance. E 4161

VACANT SUITE TO LET. MELLOR Apartments, 618 Broughton St.

WESTHOLME HOTEL, 1417 GOV'T. Rooms, modern apartments, furnished or unfurnished, at greatly reduced rates.

THREE-ROOM SUITE
Self-Contained
Hot-Water Heated
Rent
Summer, $20; Winter, $21.50
220½ Michigan

1009 SOUTHGATE STREET, 3 ROOMS, modern	$17.50
OSCAR and MOSS STS., 3 rooms, modern	17.50
1744 FORT ST., 4 rooms, newly decorated	16.00
1260 FORT ST., 2 rooms, partly furnished, including hot-water heat	27.50
FERNWOOD and VINING STS., 4 rooms, excellent condition	35.00

P. R. BROWN & SONS, LTD.
1112 Broad Street Phone G 7171

54 FLATS AND APARTMENTS WANTED

FULLY MODERN, FURNISHED APARTment, two bedrooms, ground floor, reasonable rent; fairly central. Box 5939, Colonist

55 HOUSES TO RENT

55A FURNISHED

A COMPLETELY FURNISHED HOUSE in Oak Bay, 2 bedrooms; lease for 6 months or more. Phone E 5827

ATTRACTIVE BUNGALOW, PIANO, furnace, adults. 2620 Belmont

COMFORTABLE FURNISHED FOURroom bungalow, fireplace, furnace, garage; also cosy four-room cottage. 1818 Crescent Road

FOR RENT, FOR SIX MONTHS OR longer—Attractive six-room bungalow, three bedrooms, electric stove, hot-water heating, well furnished. Craigdarroch district. Further particulars, phone G 7916

55B UNFURNISHED

663 BURNSIDE, five rooms	$15.00
2430 CENTRAL, four rooms	17.50
1624 CAMOSUN, five rooms	20.00
1144 PEMBROKE, five rooms	20.00
2002 SCOTT, five rooms	20.00
681 NEWPORT, five rooms	20.00
PATIO COURT, six rooms	37.50
UPLANDS, eight rooms	50.00

A Large Selection of Other Houses
A First-Class Rental Service
PEMBERTON & SON, LTD.
625 Fort Street G 8124

OAKLANDS

$10.00	4 ROOMS
$13.00	4 ROOMS, on bus line
$17.50	6 ROOMS, redecorated, furnace
$22.50	4 ROOMS, large lot, fruit trees

ESQUIMALT

$14.50	4 ROOMS, near beach and car
$15.00	6 ROOMS, redecorated, garage
$20.00	6 ROOMS, in splendid condition

CLOVERDALE

$15.00	5 ROOMS, furnace, garage
$18.00	7 ROOMS, furnace, tubs, etc.
$20.00	8 ROOMS
$22.50	5 ROOMS, new stucco.

Phone Us for Listings in Other Districts
INDEPENDENT INSURANCE AGENCIES, LIMITED
574 Yates Street Phone G 1651

ESQUIMALT—Six rooms, large lot, house newly painted and papered	$15.00
FAIRFIELD—Five rooms, hardwood floors, furnace, garage in basement, gas range, linoleums, dinette table and chairs, open fireplace	13.00
OAK BAY—Five rooms, furnace, garage, tubs, nice lot	25.00
JAMES BAY—Six-room stucco dwelling	22.50
QUADRA STREET—Four-room bungalow, high location	21.00
UPLANDS DISTRICT—Six rooms, oil hot-water furnace, electric refrigerator, garage, hardwood floors	35.00

A. A. MEHAREY & CO.
Real Estate, Rentals, Insurance, Notary Public
624 Fort St. (Corner Broad) E 1187-8

DOUGLAS STREET, 6 ROOMS, NEWLY decorated	$15.00
AVALON—6 rooms, stucco bungalow	22.50
VICTORIA AVENUE—5-room stucco bungalow	25.00
NIAGARA STREET—Modern 5-room duplex, gas stove	25.00
BEECHWOOD AVENUE—5 rooms, furnace and garage	25.00

And Many Others
A. A. MEHAREY & CO.
624 Fort St. E 1187

A THREE-ROOMED SHACK FOR RENT, fireplace, two large lots, close to bus and street car, $6 per month. Phone G 4659

A SEVEN-ROOM COTTAGE, WITH large garden, to rent. 823 Esquimalt Road, City. Phone E 0171

COMFORTABLE FIVE-ROOM BUNGAlow, 3169 Tillicum, three-piece bathroom, close bus, near car, $12.50. Or sell. E 2236, E 8934

CANNON'S CARTAGE SAVES YOU money on moving. 1402 Broad. E 8834.

HOUSES — APARTMENTS
FURNISHED—UNFURNISHED. Very large selection. Up-to-date rental service.
HEISTERMAN, FORMAN & CO.
608 View St. Phone E 4181

FIVE-ROOMED COTTAGE, GOOD GARage, now vacant, first-class condition. Apply Captain Gidley, 518 Craigflower Road. Phone E 5867.

LARGE, SUNNY, FURNACE-HEATED suite, with kitchen and garage. Apply 1722 Bank Street.

NEW THREE-ROOM COTTAGE, BATHroom, garage, North Quadra. Apply Feray, 610A Fort Street

ON GOOD BEACH, 86 DALLAS ROAD, six rooms, $18. E 7618

SIX-ROOM MODERN, GORGE DIStrict, low rental. E 8101.

SEVEN-ROOM HOUSE, 1128 EMPRESS Avenue

SIX-ROOMED HOUSE FOR RENT—Apply 2734 Quadra Street

TO RENT—CLOSE IN, BAY STREET, six-room house, in good condition, $12. Kings Road, six room house, $13. Phone E 5613

TO RENT—FOUR-ROOMED HOUSE 15 Erie Street. Phone E 5055

107 OSWEGO STREET, FIVE ROOMS, modern, $15. 2624 Asquith Street, seven rooms, hot-water heat, $27.50. 1146 Rockland Avenue, seven rooms, modern, newly decorated, $35. P. R. Brown & Sons, Ltd., 1112 Broad Street. Phone G 7171

$17 — NEW THREE-ROOM STUCCO bungalow, garage, close to beach. Box 5742, Colonist.

1329 ESQUIMALT ROAD, 6 ROOM semi-modern bungalow, garage. G 6950

5 ROOMS, MODERN, REDECORATED, cottage. Apply 1153 Yates Street.

61 SUMMER RESORTS

BEAUTIFUL SHAWNIGAN LAKE ACREage. No reasonable offer refused. 803 Montreal

COSY, FURNISHED COTTAGES AND cabins, lovely beach, good fishing, rates very reasonable. Mrs. H. K. Harrison, Parksville

61A COTTAGES AND CAMPSITES

AT CADBORO BAY—FURNISHED COTtages, camps, rooms and board. E 9765

CORDOVA BAY—FOUR-ROOM WATERfront cottage to rent, furnished, conveniences. Albion 18O

TO RENT — SUMMER HOME, CLOSE beach; or board. Apply sic Esise, R.M.D. 4, Cordova Bay

TO RENT — FULLY-FURNISHED COTtage, private beach, Brentwood Bay. Phone Keating 68X

WANTED TO RENT—PARTLY FURnished cabin or two-room cottage, Brentwood or Cadboro Bay, possibly for all Winter, on or near waterfront, good water supply. Box 5865, Colonist.

A Mart for Busy Readers—Property for Sale or Trade

64 MACHINERY

BATES "30" TRACTOR, WITH BUMMER and pan, suitable for pulping or general purpose $750

RUMELEY 60-H.P. OIL ENGINE, runs on straight Diesel oil. A good powerplant for small mill or camp. $675

EDGER, 4-saw, 42-inch opening, 6-inch cut, newly rebabbitted $225

APPLY ADVERTISER
1314 Quadra Street Phone G 2931

65 AUTOMOBILES

RADIATORS AND FENDERS

AUTO RADIATOR, BODY AND FENDER Specialists Workmanship that cannot be excelled.
BURGESS BROS
1206 Quadra St. E mpire 8231

66A FOR SALE

A 4-TON LEYLAND TRUCK ENGINE, $150; 6-ton Packard engine, $75; 1930 6-cylinder Chevrolet engine, $50; 1 new 2-ton Garford, very cheap for cash; 12-cylinder Packard engine, in good condition, $75. 1½-ton International truck parts. We have spare parts for the following late model cars in stock: 1924-30 Buicks, Cadillac, Chevrolet, Chrysler, Dodge, Essex, Model "A" Ford, Hudson, Hupmobile, Jewett, Paige, Pontiac, Reo, Studebaker, Willys-Knight; also a large assortment of truck parts; 5-ft. tires, all sizes; batteries, generators, starters.
PACIFIC AUTO WRECKING CO., LTD.
937 View St Phone E 7531

A REAL BUY — 1925 BUICK SMALL "6" coach, new paint job, four brand new tires, motor just overhauled, running quietly and developing lots of power, extremely light on oil. Licensed and ready for care-free motoring. Full price $125
W. FRANK CAMERON
Auto Parts
949-953 View St. Phone E 6632

AVOID FIRE—Engine and chassis steam cleaning Chet Dowman, 724 Johnson.

BUICK 4 TOURING, IN NICE SHAPE, $75. Phone E 1053

COMPLETE TUNE UP OF YOUR MOTOR, $3.50; "Autolec" system; ignition, carburation, valve lash, general check-up Chet Dowman, 724 Johnson Street.

CHEVROLET DELIVERY — ONLY RUN 400 miles; $100 cash handles; used two weeks, you save about $150. Phone G 4015.

BRITISH AUSTIN 16-H.P. 6-CYLINDER SALOON DE LUXE

ECONOMY COMBINED WITH LARGE car roominess; mechanically in perfect condition; luxurious interior finish, upholstered in genuine leather, practically new tires and original finish cannot be told from new; nearly $500 saved
TODAY'S BEST BUY $1095

1934 WILLYS SEDAN

JUST OUT OF THE PAINT SHOP, ECONOMICAL to operate; new tires, guaranteed to be mechanically in first-class shape $635
—Many Others—
THOS. PLIMLEY, LTD.
Distributors of Quality Transportation
1010 Yates Street

FOR SALE—1927 4-CYLINDER STAR coach. Phone Belmont 584K.

LATE 1930 GRAHAM SEDAN $450
1929 Marmon small de luxe sedan $450
1928 D-A Dodge sedan, a real buy .. $375
1928 Reo 3-ton $250
1½-ton Dodge truck $100
Warford Transmission, under and overdrive, for 1932 to 1935 Ford truck. Dual wheels for 1928 to 1930 Chevrolet truck.
Spot Cash Paid for Cars and Trucks
CLARKE'S GARAGE
931 View Street Phone E 8041

"LET GEORGE DO IT"—GEORGE COX, Expert Auto Top and Body Builder, 1003 View Street. Phone G 3143

LIGHT DELIVERY TRUCK, CHEVROLET or Star preferred. Box 5946, Colonist.

SEE BILL BRIDGWOOD FOR EXPERT repairs on your car. Nash and Chevrolet specialist. Phone E 0351. Cornai Breen and Pandora.

SNAP—CHEAP ESSEX SEDAN, REGISTERED 1928, excellent condition, terms G 4063.

TWO HARD-TO-GET MODEL "A" FORD coupes, one with rumble, both licensed and running good, $195 and $225. Mutual Auto Sales, 932 Johnson.

USED TRUCK TIRES — 30 X 5, 33 X 6. Reid's Service Station, 818 Yates.

ASK ABOUT OUR FIVE AND THREE-DAY PLAN ON USED CARS

1933 V-8 FORDOR SEDAN $595
1931 DE LUXE FORD ROADSTER $395
1931 FORD TUDOR $395
1931 WHIPPET SEDAN $350
1931 CHEVROLET DELIVERY $325
1931 DURANT PANEL DELIVERY $325
1928 OLDSMOBILE SEDAN $250
The Above Cars All Carry a Thirty-Day Guarantee
NATIONAL MOTOR CO., LTD.
819 Yates St. G 8177
Open Evenings

BUY HERE WITH CONFIDENCE
$850—CHEVROLET SEDAN, 1934.
$650—HUPMOBILE SEDAN, 1931.
$495—STUDEBAKER SEDAN, 1931.
$375—GRAHAM SEDAN, 1929.
$350—ESSEX SEDAN, 1931.
$325—BUICK SEDAN, 1929.
$295—FORD TOURING, 1931.
THE MOTOR HOUSE (VICTORIA), LTD.
Chevrolet Dealers
Phone E 8732-E 1107 931-971 Yates St.

1931 FORD SPORT COUPE $425
1927 AUBURN "6" SEDAN 375
4 New Firestone Tires (175x20), $12 Each
BURTON & WILLIAMS MOTORS, LTD.
Nash and LaFayette Agents
1001 Blanshard St. E 9415

BUICK ROADSTER—A fine car in every sense of the word $450
CHRYSLER COACH—One of the economical four-cylinder models $175
Assortment of Others
DAVIS-DRAKE MOTORS, LTD.
Buick and Oldsmobile Cars, G.M.C. Trucks
Fort St. at Quadra Phone G arden 8184

1934
2-TON TRUCK CHASSIS
ONLY 14,000 MILES
NEVER HAD HARD WORK
IN NEW CONDITION THROUGHOUT.
MARKET VALUE $950
FOR IMMEDIATE SALE
$750
TERMS ARRANGED
S. HALLING
Box 230 Duncan Phone 404X

JAMESON MOTORS FOR BEST VALUES IN USED CARS
1932 HUPMOBILE SMALL "8" SEDAN, in perfect condition, reduced to $645
1929 HUDSON "8" SEDAN, in real nice condition 395
1930 ESSEX SEDAN, in perfect condition, reduced to 345
1929 FORD 1½-TON TRUCK, with body, reduced to 145
JAMESON MOTORS, LTD.
740 Broughton Street Victoria, B.C.

WANTED—1926 OR 1927 FORD SEDAN. Box 1095, Colonist.

TO OUT-OF-TOWN SUBSCRIBERS

Out-of-town subscribers who wish to answer advertisements in which only the telephone number of the advertiser is given, may mail their replies to The Colonist, and The Colonist will communicate such replies to the advertiser

65 AUTOMOBILES (Continued)

HUDSON SUPER "6" SEDAN, a real buy in a good car $395
HUPMOBILE DE LUXE SEDAN, value hard to beat $595
PONTIAC SEDAN, looks and runs like new $575
MASTERS MOTOR CO., LTD.
806 Yates Phone E 3541

DO YOU WANT TO BUY A CAR? THEN LET US FINANCE THE PURCHASE FOR YOU
Any Model From 1929 in Good Shape
INTER-PROVINCIAL FINANCIERS, LTD.
708 Bank of Toronto Building
Telephone G 5015

NEW ARRIVALS
1932 PONTIAC SEDAN, like new, only traveled 13,000 miles $695
1929 CHEVROLET SEDAN, in very nice condition $325
1934 ENGLISH FORD, exceptionally economical $475
CECIL EVE MOTORS, LTD.
845 Yates Street
Pontiac Cars G.M.C. Trucks

1934 PONTIAC CABRIOLET. This car will stand your inspection. An exceptional buy $875
1929 NASH SEDAN. Inspection invited. We recommend this car $550
BEOG MOTOR CO., LTD.
865 Yates St. Phone G 1146

1925 FORD COUPE. 1926 ENGINE, new rims, good balloon tires, Rucksteill axle. Phone E 7037

1926 ESSEX COACH, A 1 CONDITION, good rubber; 1935 licence; $85 for quick sale. Phone G 4803.

66B WANTED

WANTED, CHEAP FOR CASH—Chevrolet roadster or coupe. Box 4950, Colonist.

WANTED—1926 OR 1927 MODEL "T" Ford, in good condition, cash. Box 5965, Colonist.

WANTED—LIGHT MODEL USED CAR. Box 5940, Colonist.

WE WILL BUY, SELL OR EXCHANGE your car. Empress Garage. E 7632

67 BOATS AND LAUNCHES

BOAT LUMBER, CEDAR, SPRUCE AND oak stock, low prices. Spruce oars $1.25 pair, shaped. DALZIEL, G 1422

CABIN LAUNCH, 16 X 5 FT. 6 IN., 5-H.P. Palmer engine; sacrifice $135. E 4756.

FOR SALE — 42-FOOT "CRUISER," equipped with heavy-duty Marine engine, complete. Apply 419 Bay St. E 1927.

SNAP—ROWBOAT FOR SALE—10-FOOT clinker-built, spoon oars, $18. Phone E 1765.

75 BUSINESS OPPORTUNITIES

CONFECTIONERY, GROCERY, WITH gas pump, for sale. 3196 Douglas St., known as Maywood Confectionery. Will take car as part payment. Phone E 6552.

CORNER STORE WITH UP-TO-DATE fixtures; close in, suitable for ice cream, confectionery, tobacco stand. Apply 3418 Government Street.

FOR SALE—FLOURISHING HARDWARE business in Alberta, in good farming district, present owner, twenty years, no reasonable offer refused. Box 5937, Colonist.

WE SPECIALIZE IN THE SALE OF businesses of all kinds and sizes. O. Conyers & Co., 1025 Douglas Street.

76 EXCHANGE—REAL ESTATE

CHARLES F. EAGLES, 206 SAYWARD Blk., realty exchanger; notary public; 36 years exchanging Victoria real estate.

WANTED TO EXCHANGE — NORTH Vancouver acreage for Victoria or Saanich property. Box 5968, Colonist.

1,000 LIVE EXCHANGES — ALL KINDS. Alder & Sons, Ltd., E 8341 808 Fort

78 HOUSES FOR SALE

A REAL HOME — AND AT A PRICE much less than one-half cost. A seven-room residence, near schools, car and sea, lovely grounds, shade trees, Summer cottage, four rooms and teahouse, hot-water heating, two fireplaces, bathrooms, pantry and servant's room in full cement basement, laundry tubs, garage, cement driveway. Owner forced to sell, and will not refuse any reasonable offer. Will accept part trade. May be converted into flats at little cost. Apply for particulars to Owner, Box 5492, Colonist.

CLOSE TO QUADRA SCHOOL

A VERY pretty 5-room bungalow, substantially built, 3 fire grates, laundry trays, pantry, 3 bedrooms, bath and toilet separate, full cement basement, furnace, etc. Grounds 108x126, in lawns, flowers, currants, berries and fruit trees. Reduced from $4,000 to $2,750.
JOSEPH C. BRIDGMAN
604 Broughton St. Established 1858
Albert Burdon, Real Estate Dept.

OAK BAY

ATTRACTIVE NEW FIVE-ROOM BUNGALOW, just completed, with all modern conveniences, built-in bath, tile sink, full cement basement, furnace, garage, electric fixtures, near beach, school, etc. Terms, $3,750, cash offers considered.
Agents
LEE, FRASER CO., LTD.
1223 Broad St. E 4732

A PROFITABLE PURCHASE — COMfortable cottage of 3 rooms, bathroom, pantry and cement basement, good garage and large lot. Also cottage of 2 rooms. Both cottages rented. Situated within mile circle. Total price $1,300. ROBERT GRUBB & COMPANY, 312 Hayward Bldg.

ATTRACTIVE BUNGALOW — FIVE large rooms, open fireplace; walking distance city. Would consider small property part payment. E 0675.

BRENTWOOD WATERFRONT, SAANICH Inlet, seven-roomed house, all-year residence on two lots, double garage, electric light, good water supply, modern sanitation, charming situation, ideal for yachtsmen and fishermen. $4,800. Black Downey Road, Sidney, V.I.

PRIVATE SALE—BARGAIN
Off Gorse Road—1½-Mile Circle

COMFORTABLE BUNGALOW of 5 good-size rooms, sitting-room with open fireplace, dining-room, kitchen with pantry, 3 bedrooms, 3-piece bathroom; brick front and back porches enclosed with glass; good garden in lawn, fruit and flowers. Full cement basement, furnace.

Circumstances Force Owner to Sell
FOR PARTICULARS AND APPOINTMENT
FIRST WRITE BOX 2218, COLONIST

FAIRFIELD — HIGH SITUATION — Stucco, 5 rooms, basement and furnace, garage, etc. $3,500. A good buy.

NORTH END—A real snap—4 rooms, bath, garage, nice lot in garden. Given away at $696, with $300 cash, balance $13 per month. Tax only $31.
CITY BROKERAGE, 1009 Blanshard St.
No phone information. Shown by appointment.

WATERFRONT COUNTRY RESIDENCE

OF ELEVEN ROOMS, WITH SIX BEDrooms, seven bathrooms, garage, bungalow of four rooms, guest cottage, six-car garage and boathouse, situated on seafront with foreshore rights to beach, on paved road, ninety-five miles from Victoria. House is well built, in good shape and heated by oil-fed hot-water system. Property supplied by electric light and power, telephone and municipal water. Grounds of fifteen acres, with about one acre in beautiful garden, stocked with every flower, shrub and tree known to this climate; one acre cleared and in kitchen garden; balance parklike with timber. For price and descriptive photographs, see us.
THE ROYAL TRUST COMPANY
Real Estate Department
1203 Government Street E 4126

78 HOUSES FOR SALE (Continued)

RESIDENTIAL PROPERTY — FIFTEEN acres, extensive lake frontage, eight-roomed fully modern dwelling, outbuildings. Price $5500
J. H. WHITTOME & CO., LIMITED
Duncan, B.C.

Just Off Cook and Hillside (Close In)
MUST BE SOLD

SIX-ROOMED SEMI-BUNGALOW, CONsisting of living-room, dining-room, kitchen, two bedrooms on the ground floor and one room upstairs, open fireplace, stationary tubs in the basement; garage (lot 50x130). For quick sale, on terms, only ..... $1500 (less 10% for cash)
H. G. DALBY & CO., LTD.
634 View (Opposite Spencer's)

SPECIAL BUY NEAR JUBILEE HOSPITAL
A Five-Roomed Bungalow on a Lot 60x130 for $3,600

THE GROUNDS, WITH ITS LAWN, ornamental trees, roses and perennials, is one of the most attractive in the district, while the home is well kept and nicely decorated; full basement, furnace, etc. There are also several fruit trees in bearing. This is exceptional value.
MARA, BATE & CO., LTD.
640 Fort St. Phone E 3623

$600—4 AND 6/10 ACRES, 1 ACRE cleared and the balance is well treed with hundreds of first and second-growth timber. Very little underbrush. Located close to city, in Saanich. A good buy.

$1100—4-ROOM bungalow. Living-room, 3 bedrooms and kitchen, 3-piece bathroom; separate garage; chicken house. Standing on ½-acre lot, all under cultivation. Taxes only $11. Let us show you this property.

$2100—5-ROOM bungalow. Large living-room, with open fireplace, dining-room, oak floors, 3 bedrooms, 3-piece bathroom and 1 good bedroom upstairs. Full cement basement with furnace and laundry tubs. Located in the best part of Fairfield. Small cash payment and the balance as rent.

$2700—27 ACRES, 8 acres cleared. All good land. 6-room house with modern improvements. Good barn for several head of cattle, chicken house, and lots of bearing fruit trees. Located about 9 miles from city centre. An ideal farm for little money.
E. E. HEATH
625 Yates Street E 4041

$200 CASH, BALANCE AS RENT. You can buy an almost new four-room, stucco bungalow, Saanich district; furnace and basement; low taxes; monthly payments $20, including interest at 6%.

$100 CASH, BALANCE AS RENT. A real garden home of four nice rooms and almost one-half acre of land; monthly payments $15, including interest at 6%.

$250 CASH, BALANCE AS RENT. A nice bungalow of five rooms; full basement and furnace; close to Carey Road High School. The list price of this property in normal times was $3,850; today, $1,250. These homes are certified are absolutely certified bargains on the terms offered. Why not fall in step with the future and build a reserve for yourself and family by owning your own home?
GEORGE RANDALL
1303 Douglas St. Phone G 7341

A HOME OF DISTINCTION
Beautifully Situated in the
FAIRFIELD DISTRICT
Near Beacon Hill Park and Seafront

5 ROOMS—4 bedrooms, several fireplaces, hot-water heating. Large lot, 75 ft. x 130 ft. For a quick sale this lovely home is being sacrificed for
$4000
Immediate Possession Can Be Given
SWINERTON & MUSGRAVE, LIMITED
620 Broughton Street

COWICHAN BAY AND MILL BAY
WATERFRONT RESIDENCES AND COTTAGES FOR SALE OR RENT
C. WALLICH
Real Estate and Insurance Agent
Cowichan Station, B.C.

SHELTERED WATERFRONT

NEW FIVE-ROOM BUNGALOW, NEATLY FINISHED IN BEAUTIFUL SETTING. EXCELLENT LIVING-ROOM WITH COSY FIREPLACE. GOOD FURNACE. A STONE'S THROW FROM THE WATER'S EDGE. IT OFFERS THE PLEASURE OF PRIVATE GROUNDS WITH SPLENDID SWIMMING, BOATING OR CANOEING. A REAL SNAP AT $3,500.
ALDER & SONS, LIMITED
E 8341 808 FORT ST

REAL BUYS
$1,500—FOUR-ROOMED BUNGALOW, including furniture, nice garden.
$3,300—OWNER LEAVING FOR ENGLAND, will sell four-roomed stucco bungalow, furniture and piano; nicely situated near car and school.
$3,100—SIX-ROOMED HOUSE, NEWLY decorated inside and out, basement, furnace and garage.
JOHN GREENWOOD
Bank of Toronto Bldg. E 7041

$1250—SIX-ROOMED HOUSE, IN good condition, nice garden, fruit trees. Fairfield, near town. Terms. E 4934

79 WANTED TO BUY—HOUSES

FIVE-ROOMED MODERN HOME WITH one or two acres, improved, no agents. Price and location. Box 5942, Colonist.

WANTED — SIX-ROOMED HOUSE. Gorge or Quadra district. $200 down, balance as rent. Square Deal Realty, 1239 Broad Street. G 4521.

80 PROPERTY FOR SALE

RESIDENTIAL SEAFRONTAGE

OWNER INVITES INSPECTION BY APpointment of "TOWNER PARK," a uniquely attractive property on Saanich Peninsula, near Victoria, southern exposure, ideal location for Summer or permanent residence; 1½ to 40 acres; 10% cash, balance on mortgage if desired, or owner will build to purchaser's plans reasonable terms of payment. Also attractive non-waterfront acreage; southern slope, 15 to 25-acre parcels. Address E. A. Scott, Towner Bay Country Club, North Saanich, Vancouver Island, B.C.

NOTE — "TOWNER PARK" adjoins Towner Bay Club, but otherwise has no connection with it. There are a limited number of allotments on the club seafrontage, the occupancy of which is available on a rental basis to members of the club desiring residential privileges.

TWO LOTS ON PORTAGE AND ADmirals, lovely building site, $1,375 cash. Box 5928, Colonist.

80F UP-ISLAND

FOR PARTICULARS OF TWO IDEALLY situated waterfront homes for sale, having all city conveniences, lovely beaches, surrounded by beautiful scenery and situated about thirty miles north of Victoria, write to Rutt, Cobble Hill, B.C.

81 PROPERTY WANTED

BUILDING LOT WITH VIEW, OR NEW six-roomed bungalow. Oak Bay waterfront preferred; cash, snap. Particulars first letter, please. Box 5905, Colonist.

WANTED — SAANICH LOT. REASONable distance of city; trees desired. Give full description. Box 5926, Colonist.

82 ACREAGE FOR SALE

CHOICE ACREAGE — Sky MARINE Drive, 7½ circle; part cleared; fenced; new cottage; plenty wood; garden; splendid water power pump; low taxes; $3,350, terms. Box 5838, Colonist.

50-ACRE ONTARIO FARM CLEAR title for sale or exchange; price $3,500. Box 5929, Colonist.

83 ACREAGE FOR RENT

THREE AND ONE-HALF ACRES WITH modern four-room bungalow, high location, four miles out, about one acre cultivated, garage, city water, light. Rent only $15. W. J. Gilliland & Co., 1203 Broad Street. Phone G 1741.

85 FARMS FOR SALE

A COUNTRY HOMESITE
DUNCAN—55 ACRES

55 ACRES CLEARED, BALANCE PASture, all fenced; good barn and other buildings, water and tank garage, fine driveway and lovely site on which to build house. Price $3500

10 ACRES—REAL LAND AND BUILDings, nine acres cleared and in pasture, no stone or rock, dwelling, four rooms, city water and light. Price $2500
(Cash $500, balance arranged)
JOSEPH C. BRIDGMAN
604 Broughton St. Established 1858
Albert Burdon, Real Estate Dept.

BOARD OF SCHOOL TRUSTEES OF OAK BAY

NOTICE

THE Public Schools will reopen at 9 a.m. on Tuesday, September 3.

HIGH SCHOOL

Applicants for enrolment as new pupils, other than those from the Elementary Schools of Oak Bay, can obtain application forms at the High School, Cranmore Road, or at the School Board Office, 3165 Oak Bay Avenue, and should return them, duly filled in, to the Principal as early as possible, together with the necessary Departmental Certificate of qualification for entrance to High School. The Principal will be in attendance at the High School on Wednesday, August 28, to Friday, August 30, from 9 a.m. to 13 noon, to receive parents who desire special interviews regarding pupils.

ELEMENTARY SCHOOLS

For the purpose of registering new pupils, the Supervising Principal will be in attendance at the Willows School from 9.30 a.m. to 12 noon on Thursday, August 29, and at the Monterey School from 9.30 a.m. to 12 noon on Friday, August 30.

All new pupils will be admitted on Tuesday, September 3, at the Willows School from 9 a.m. to 10 a.m., and at the Monterey School from 10 a.m. to 11 a.m.

"GOVERNMENT LIQUOR ACT"
(Section 27)
Notice of Application for Consent to Transfer of Beer Licence

NOTICE is hereby given that, on the 10th day of September next, the undersigned intends to apply to the Liquor Control Board for consent to transfer of one-quarter of Beer Licence Number 3070, issued in respect of premises being part of a building known as Goldstream Hotel, situate at Goldstream, B.C.; upon the lands described as Lot N.W. Block, Section 3, Victoria Land Registration District, in the Esquimalt Electoral District, in the Province of British Columbia, from May Greening Miller-Smith to Daisy Cairns, of Goldstream, British Columbia, the transferee.

Dated at Victoria this 13th day of August, 1935.
DAISY CAIRNS,
Applicant and Transferee.

NOTICE

WILLIAM WHITSON CLEGHORN, Deceased

NOTICE is hereby given that all persons having claims against the estate of William Whitson Cleghorn, of Ganges, B.C., who died on the 8th day of July, 1935, are required on or before the 30th September, 1935, to deliver, or send by prepaid letter, full particulars of their claims, duly verified, to The Royal Trust Company, Executor of the will of the said William Whitson Cleghorn, deceased, at its office, 626 West Pender Street, Vancouver, B.C.

And take notice that after the last-mentioned date the executor will proceed to distribute the assets of the deceased among the persons entitled thereto, having regard only to the claims of which it shall then have had notice.

Dated this 19th day of August, 1935.
ROBERTSON, DOUGLAS & SYMES,
Vancouver, B.C.
Solicitors for The Royal Trust Company.

WANTED

Listings of waterfront properties. We have clients waiting.
Also listings of real snaps in any district, Oak Bay, Saanich or Esquimalt.
ARTHUR E. HAYNES, LTD.
725 FORT STREET
Fire and Automobile Insurance. Collections. Loans

SMALL ACREAGES COUNTRY HOMES

$3750 — TERMS. Six acres, all highly cultivated, orchard, small fruits, etc. Splendid land and an abundance of water. Fine five-room bungalow, modern; splendid views over ocean.

$1500 — TERMS. Nice country home, five rooms on ground floor, more rooms up; can be used. Two-thirds acre good land, all cultivated; garage; chicken house.

$850—TERMS. Two large lots in garden and four-room bungalow with full basement. Some little work yet to be done on house. Fine views over ocean. A fine inexpensive home and a real bargain.

CALGARY HOUSE WANTED EXCHANGE

Owner of four-room stucco bungalow, clear title, will exchange for Calgary bungalow.

We have a very fine country business to exchange for house in city. Here is an excellent chance for some one.

W. J. GILLILAND & CO.
1203 Broad St. Garden 8741

Port Alberni
(BOARDING HOUSE INVESTMENT)

Centrally located and handy to school, makes this a very desirable location for boarding house. It is a large, well-built house, with all conveniences, and is at present rented to steady tenant. Special circumstances enable us to offer this at a price to make a first-class investment

$2,100
(Taxes only $48)
Branson Investment Co. Ltd.
626 View St. Phone G 4127

BRENTWOOD

With its unequaled natural attractions. We offer a lovely modern home with direct sea access. Details from
HALE & SOZ
210 Central Bldg. G 2823

CHRISTMAS HILL

Choice, modern five-roomed semi-bungalow, all conveniences, hot-air furnace, glass verands, basement, double garage and 1¼ acres, about ¾ garden and fruits, balance nice oaks; good view. Taxes only $35 ..... $3500
A. H. HARMAN
608 Courtney Street Opposite Postoffice

COLES, HOWELL & CO., LTD.

GENUINE SACRIFICE
$1,400

Half block south of Oak Bay Avenue, on a paved and boulevarded street. Bungalow with panelled hall, large living-room, dining-room with tiled fireplace, kitchen has built-in leaded glass china closets and is a large room; light pantry; 2 bedrooms above the average size, and 3-piece bathroom. High cement basement and hot-air furnace. Fenced garden, good soil. This property has been freshly decorated inside and out, and is clean and ready to move into. Exceptional circumstances allow us to price this at $1,400 cash, or terms.

HIGH FAIRFIELD—CLOSE IN

Comfortable bungalow, 5 large rooms, basement. Living-room has open fire, leaded lights, and is particularly attractive. We offer at $1,475, which is about half actual value.

OVERLOOKING CADBORO BAY

Beautifully timbered half acre. High, dry and sheltered $500

PRIVATE LAKE

170 acres beautiful forest land, in the centre of which there is a clear, deep lake of approximately 30 acres, well stocked with trout. Owner's secluded log-finished Summer house, comprising large living-room with open fire, bedroom and kitchen, approached by winding drive; double garage. Caretaker's house and garden, with several acres rich soil under cultivation. This property is about 36 miles from city by paved road. A unique and exceptionally beautiful property. Price $6,500

KEATING DISTRICT

11.38 acres, 8-roomed house. Excellent soil and water supply. Some fruit and outbuildings. Taxes 140. Price for quick sale $3,250

COLES, HOWELL & CO., LTD.
638 View Street G 1032

$700
WILL BUY

Over one acre, laid out in garden, with small full-bearing fruit trees, etc.

—AND—

RESIDENCE containing entrance hall, drawing-room with fireplace, dining-room (finished in cedar) with large open fireplace, den, kitchen, six bedrooms, two bathrooms, large floored attic, small basement, etc. This house is substantially built, stands on a solid stone foundation and, at little expense, could easily be transformed into an income-producing property. The assessed value of the land is $1,550, and improvements $2,000, with a total tax for 1935 of $114.26. The property is situated in one of the best parts of Esquimalt, surrounded by good class homes, is well treed and approached by an attractive little drive leading up to the front entrance.

View by Appointment Only

We feel sure you never before have been offered so much for a mere
$700
Exclusive Agents
P. R. Brown & Sons, Ltd.
1112 Broad Street Phone G 7171

SCHOOL HOLIDAYS ARE NEARLY OVER

Have young found that comfortable family house you have been wanting near the High and Central Schools? If not, how does this appeal to you? Semi-bungalow of eight rooms; living-room, dining-room, den; one bedroom down and bathroom; sunroom; three bedrooms and bathroom upstairs (wash basin in each bedroom). Cement basement, good furnace, garage. A wide lot, ornamental trees and shrubs; one very large spreading oak tree. Situated close to Gladacona Park, high ground with fine outlook facing west. At a price which you can afford. $2,500
N.B.—Don't miss seeing this—we have inspected and can recommend it as being good value.

RIVER FRONTAGE

138 Acres with a large stream running right through the whole property. Very suitable for a country home, ten miles from city, just off the Island Highway. 30 acres cleared. Small buildings, etc. Price $6,000

GOVERNMENT ST. BARGAIN

Think of it—a sound seven-roomed story-and-half house, modern, with basement, furnace and garage, best part of street, near park; going for the very low price, on terms to suit, of $1,500
The B.C. Land & Investment Agency, Ltd.
922 Government St. Phone G 4118

Babbling Brook

Eighty-three acres of land with twenty-five under cultivation. A small house with city light and water, adequate farm buildings. A cool stream, complete with "bosky dells" and shady pools, has "there and there a lusty trout" and endless possibilities to the lover of forest and stream. It's yours for $6,000
Ker & Stephenson, Limited
1208 Government St. Phone G 4127

OAK BAY
NEW STUCCO BUNGALOW

Situated on paved boulevarded street, close to beach and Monterey School. This charming bungalow has just been completed, attractive appearance, well-arranged floor plan, with all latest features, including tiled fireplace, tiled sink, oak floors, built-in bath, linoleum on kitchen and bathroom, cement basement, furnace, garage, driveway and garden, tastefully furnished. Can be purchased with or without furniture at a reasonable figure. Apply
Heisterman, Forman & Co.
608 View Street

Waterfrontage

We have many beautiful waterfront lots for sale on the four-mile circle. Prices from $450 to $2,500, on very reasonable terms. Taxes low. Water and light laid on.
WISE & CO., LTD., 100 Pemberton Bldg.

Letters to the Editor

No letter to the Editor will be inserted except over the proper signature and address of the writer. This rule admits of no exception. No letter should exceed 500 words in length.

RE SECTION 98

Sir,—In The Times issue of Friday last a correspondent, "Believer in Democracy," writes a letter on Section 98. His letter reminds one of the adage that "There are none so blind as those who will not see." The Times correspondent says: "If the unsupported evidence of a convicted man, given under oath, is all that is necessary to procure the reversal of a verdict of 'guilty,' then I must confess myself even more ignorant of our system of jurisprudence than I thought I was."

However well informed "Believer in Democracy" may be in other matters, it is quite apparent that he has very little knowledge of the law, and with this further effort to clear the matter as far as he is concerned, I will leave him to his fate.

He starts off on the wrong foot when he refers to the "evidence of a convicted man." No man is convicted until the jury has found him guilty. At the close of the Crown's case an accused has the right to call his own evidence, and it is only after the evidence of both the Crown and the accused has been taken that the jury is required to give a verdict.

In Arthur Evans' case, he did not avail himself of the opportunity to go into the box, and the jury held that he was guilty of having advocated an economic or political change by the use of force and violence. In the case against Tim Buck, Boychuck, Cohen, Popovitch, Golinsky and Cacic et al, some of the accused gave evidence and endeavored to establish that "the Communist Party of Canada section of the Communist International" did not advocate force and violence. That being the whole defence, the jury decided against the accused and convicted them. During this trial it was established that amongst the textbooks recommended by the Communist Party was the "ABC of Communism," by Bukarin. This textbook contained the following definition:

"The revolution is the most authoritative thing in the world; every revolution means an historic event when part of the population imposes its will upon the other part of the population by means of bayonets, guns and rifles."

Is this the means by which "Believer in Democracy" wishes to achieve what he refers to as democracy? It would be interesting to know what The Times correspondent's definition of democracy is.

On a previous occasion I endeavored to point out that the meetings referred to in Section 98 are not public meetings, but meetings of the association as such. If I attend a meeting of the Conservative or Liberal Associations, is it not a fair inference that I am a member? If I attend a meeting of the Trades and Labor Council, is it not a fair inference that I am a delegate? If I attend a meeting of the shareholders of any company, is it not a fair inference that I am a shareholder; otherwise is it likely that I would be permitted to attend such meetings except, perhaps, for some special reason which it would be open to me to explain if these organizations were regarded as "unlawful associations" and I was charged with being a member?

The Times correspondent is inclined to doubt the efficacy of the line of pleading suggested by me, and he goes on to say that it is unlikely that professing a belief in democracy would be looked upon favorably by an "oligarchal" government or "the instruments by which such a type of government imposes its will upon the people." Your correspondent's language can only refer to the courts. Does he hold that these institutions, which are held in such high repute by the citizens of Canada have been unfair in their decisions in these cases? I would remind him that in all cases under Section 98 juries have functioned. Does he suggest that these juries have been biased or corrupt? Most Canadians regard the courts of our country as a "strong tower and shield" to the liberties of the subject. They are the result of centuries of struggle by a justice-loving race against an arbitrary executive power, and they have put the British Commonwealth of Nations in the vanguard of civilization.
ROBERT D. HARVEY.
603 Central Building, Victoria, B.C., August 24, 1935.

PRAYERS FOR PEACE

Sir,—In reply to Mrs. de Bertrand Lugrin, Royal Oak, I beg to dispute her statement or rather impression against our vicar. He has dual duties to perform, and was at St. Columba, Strawberry Vale, at 9.45 a.m., leaving about 10.40 a.m. for Royal Oak for 11 a.m. service. During the time with us he laid special stress on the Italian-Ethiopian situation and asked us to co-operate in prayer for peace, and, I think, stressed about Ethiopia making supplication and said that prayers would be offered in other churches.

Now, I would suggest that Mrs. Lugrin take a more active interest in parish matters and help give us some real co-operation, and if we would all get together, our churches would be of some real Christian benefit and do more good.
EDWARD ROWLAND.
Wellington Ave., Colquitz P.O., B.C., August 23, 1935.

THE ALBERTA ELECTION

Sir,—If a fanatical enthusiast shouts long enough and loud enough he can always get a large following even though reason and logic may be entirely absent from his diatribes, and so we find a majority of the people of Alberta voting to put themselves in comfortable circumstances by taking something for nothing.

It is very easy to denounce and exaggerate the bad effects of worldwide depression, but why a man who persistently does this should be hailed as a prophet and liberator, if his proposals will not bear the searchlight of reason, would be incomprehensible if we did not remember that the wish to get something for nothing is an age-old infirmity of mankind.

All the potential results of that remarkable election no man can foresee, but some of them may be apparent even now.

1. A large migration of the unfortunate and the seachers for easy money to the "promised land"—Alberta.

2. A large exodus of the thrifty, who najurally object to being robbed.

3. A tremendous blow to the credit of the province which will react to the detriment, in a somewhat less degree, of the whole of Canada.

4. Outside capital required for legitimate expansion of agriculture and industrial enterprises will hardly be forthcoming.

It is reported that Mr. Aberhart has said that his scheme cannot be put into effect for eighteen months. If he had said eighteen years or eighteen centuries he would have been just as correct in his estimate of time required.

What will be the reaction of the great mass of the electors, many of whom are of foreign birth and possessed of ideas foreign to British institutions, when they discover that they have been cruelly deceived and misled?

A number of persons in different walks of life, including some professors and parsons and demagogues of various calibre, by hysterical exaggeration of unpleasant and distressful conditions, have been sowing the wind and we may reap the whirlwind if the sane and conservative elements of society do not rally to the support of the one political party that, whilst inaugurating needed reforms, will tenaciously hold fast and conserve that which is good.
SPENCER PERCIVAL.
Port Washington, B.C., August 24, 1935.

LIQUOR LAWS

Sir,—Unless the Government of British Columbia takes steps to legalize the sale of beer and wine, this province is going to remain under the spirit of restriction which even now is casting a pall of gloom over our tourist business.

Beer and wine in themselves, we suppose, are of no great importance in the scheme of things. But in this case they symbolize, better than anything else, the spirit of freedom and conviviality which seems to be so strangely lacking today among our people and in our province.

Surely we credit our people and our visitors with common sense, not over-indulgence, either eating or drinking. Letters and articles in our local press upon this matter clearly show the injustice of the present system to all concerned. I refer chiefly to the fruit-growing and wine industries with the allied trades which would absorb a lot of our unemployment, and from a moral standpoint do away with the evasion of the law.

The Attorney-General is clothed with full powers to grant the sale of "beers and wines" upon recommendation of the Liquor Board, and it is up to the proprietors of hotels to get after their rights and the people's freedom in Victoria and the whole of Vancouver Island. Beer and wine would definitely encourage moderation.

Thus, any condemnation on the ground of temperance is either abysmally ignorant, or unspeakably hypocritical.
R. A. SLADEN.
1400 Store Street, Victoria, B.C., August 24, 1935.

BAR GOLD AT LONDON

MONTREAL, Aug. 27 (P.)—Bar gold in London down 1 cent at $34.88 in Canadian funds; 139s 9 1-2 in British funds. The fixed $35 Washington price amounted to $35.06 in Canadian funds.

OAK BAY, Near High School

Stucco bungalow of six rooms, built about three years ago for the present owner at a cost of $5,300. This is a splendid, well-built home, full finished basement and garage, lovely garden; electric fixtures, blinds, linoleum, etc., are all included for the price of $4200
Clear title. The owner might trade for a five-room bungalow in Esquimalt or View Royal district.

OAK BAY, Near Golf Links

New stucco bungalow, to be sold at a sacrifice price; the owner is leaving for England. Contains four large rooms and nook; oak floors, tiled sink and bathroom, full cement basement, furnace, garage. This is a very well-built little home. The price has been reduced $700 for a quick sale. Price now $2950

METCHOSIN

Three and one-half acres in excellent state of cultivation, with private access to sea front; house of five rooms, barns, poultry houses, and boathouse, orchard, etc.; low taxes, good water supply. Greatly reduced to $2250

SOUTH SAANICH

Nearly six acres, almost all under cult

HELD OVER!
VICTORIA DEMANDS MORE!
SHOWING 2 ADDITIONAL DAYS
Today and Thursday
DOORS OPEN 10:45 DAILY.
HURRY! YOU MUST SEE SHIRLEY'S GREATEST PICTURE!
SHIRLEY TEMPLE in Curly Top
A FOX PICTURE with
JOHN BOLES
ROCHELLE HUDSON
JANE DARWELL
Produced by WINFIELD SHEEHAN
JOHN BOLES SINGS "IT'S ALL SO NEW TO ME" and "CURLY TOP"
SHIRLEY SINGS "ANIMAL CRACKERS IN MY SOUP" and "WHEN I GROW UP"
Starts Daily at 11:18, 1:57, 4:06, 5:59, 7:52, 9:45
NOTE! STARTS FRIDAY
The New Living Color
MIRIAM HOPKINS in
"Becky Sharp"
The First Full-Length Feature in Glorious Technicolor
SPECIAL!
Kiddies' Morning Matinee
Starting at 10:15 Daily
Silly Symphony and Mickey Mouse Cartoons
All in Addition to Regular Show
CAPITOL

DOMINION
Always Cool and Comfortable
SHOWING TODAY AND THURSDAY ONLY
Daily at 11:56, 2:24, 4:52, 7:20, 9:48
Ida Lupino in "Smart Girl"
With KENT TAYLOR ● GAIL PATRICK ● JOSEPH CAWTHORN
ALSO . . . At 1:14, 3:42, 6:10, 8:38
"MEN WITHOUT NAMES"
With FRED MacMURRAY ● MADGE EVANS
STARTS FRIDAY ● SYLVIA SYDNEY In "ACCENT ON YOUTH" With Herbert Marshall
10c 12-2
15c 2-5
25c 5 On

TODAY Columbia TODAY
NO ADVANCE IN PRICES
1-5 10c ● 5-11 15c
HAIL THEIR ROYAL HIGHNESSES
al jolson
ruby keeler
in
"GO INTO YOUR DANCE"
Added Attraction
ANDY CLYDE
in
"THE SUPER SNOOPER"
—Also Musical Reel—
Richard Himber and Orchestra

The New Playhouse
LAST TIMES TODAY
Vaudeville
At 2:36, 4:42, 7:18, 9:24
Elmer Cleve
MARYLN KELLER
Prof. Cheer
IN A SMART MUSICAL COMEDY ACT
IT'S A HIT!
Packed With Sparkling Humor, Clever Novelties and Snappy Xylophone, Musical Saw and Accordion Numbers.
—FEATURE PICTURE—
"CARDINAL RICHELIEU"
WITH
George Arliss
MAUREEN O'SULLIVAN
At 1:15, 3:21, 5:27, 7:33, 9:36
12-2 15c 2-5 20c 5 On 25c

THE STANDINGS

NATIONAL LEAGUE

	W.	L.	Pct.
St. Louis	74	44	.627
New York	74	45	.622
Chicago	75	49	.605
Pittsburgh	69	55	.557
Brooklyn	55	67	.451
Philadelphia	53	68	.438
Cincinnati	54	71	.432
Boston	32	87	.267

AMERICAN LEAGUE

	W.	L.	Pct.
Detroit	77	43	.642
New York	68	52	.567
Cleveland	62	58	.517
Chicago	61	58	.513
Boston	62	59	.512
Philadelphia	51	65	.440
Washington	50	71	.413
St. Louis	47	72	.395

COAST LEAGUE

	W.	L.	Pct.
San Francisco	40	30	.571
Missions	41	31	.569
Portland	40	31	.563
Seattle	38	32	.543
Los Angeles	38	33	.535
Oakland	34	38	.472
Sacramento	29	43	.403
Hollywood	25	47	.347

INTERNATIONAL LEAGUE

	W.	L.	Pct.
Montreal	81	59	.579
Buffalo	79	61	.564
Syracuse	79	63	.556
Baltimore	75	68	.524
Toronto	72	67	.518
Newark	73	68	.518
Rochester	58	81	.417
Albany	45	94	.324

RELIGIOUS RIOTING RENEWED IN INDIA

LONDON, Aug 27 (CP-Havas).—Renewed Hindu-Moslem rioting in the Indian State of Hyderabad caused several deaths and injuries to more than fifty persons over the week-end, The Daily Herald's Bombay correspondent reported today. The situation is still strained, the dispatch said.

At the Theatres

"Curly Top" Held Over at Capitol

Due to continued large audiences, Manager J. M. Robertson, of the Capitol Theatre, announced yesterday that Shirley Temple in "Curly Top" will be held over for two more days.

This brilliant picture, which stars little Shirley, co-stars John Boles, noted singing actor, and Rochelle Hudson, pelite screen player. The action of the story moves from an orphanage to an exclusive Summer resort and contains songs and dance numbers, as well as sparkling comedy.

COLUMBIA THEATRE A total of 100 dancing men, the first big all-male chorus to be used in a musical motion picture will be seen in the First National production, "Go Into Your Dance," which is now at the Columbia Theatre.

PLAYHOUSE THEATRE In Hollywood, where success is even harder to bear than failure, Rowland V. Lee is looked upon as an unusual man. He is one of the few men who remembers those "who knew him when." As a result, those who scan closely the mob scenes of George Arliss' latest picture, "Cardinal Richelieu," which Lee directed for Darryl Zanuck's Twentieth Century Pictures, now at the Playhouse Theatre, will discern many faces of forgotten favorites of the stage and screen.

DOMINION THEATRE How the Government has organized scientific criminology and a picked body of men in the fight to exterminate crime in the United States is revealed in Paramount's "Men Without Names," now at the Dominion Theatre. Fred MacMurray heads the cast, with Madge Evance, Lynne Overman and David Holt in supporting roles

AMUSEMENTS

On the Screen

Capitol—Shirley Temple in "Curly Top."

Columbia—"Go Into Your Dance," starring Ruby Keeler.

Dominion—"Men Without Names," starring Fred MacMurray.

Playhouse—"Cardinal Richelieu," starring George Arliss.

FAVORITES ADVANCE IN BANFF GOLF

Play Opens in Prince of Wales Trophy Tourney at Popular Links

BANFF, Alta., Aug. 27.—All the favorites in the Prince of Wales Trophy play survived the first round this morning, and will go into the second round of this main event of the Banff Springs Hotel golf week on Thursday morning.

Most of them will compete tomorrow for the Willingdon Cup, thirty-six holes medal play, and the sixteen losers this morning started off this afternoon in a consolation match.

First round result in the championship flight, with the winner's name first, score and loser's name, were: W. H. Hudson, Calgary, 7-6, Dr. E. Kennedy, Banff; J. T. Gray, Calgary, 5-4, D. Crosby, Banff; T. Mason, Edmonton, 4-3, H. I. Sherwood, Chicago; O. P. Schaeffer, Chicago, 6-5, B. McKenzie, Calgary; R. M. Young, Canmore, 4-3, G. W. Dover, Calgary; H. Both, Calgary, 6-4, R. C. Carlile, Calgary; L. S. Crosby, Banff, 2-1, W. R. McClaws, Calgary; T. Logie, Calgary, 1 up, O. Morrison, Calgary; Leslie Bell, Calgary, 6-5, H. Witlup, Calgary; J. Munron, Calgary, 2-1, F. Christon, Banff; H. A. Gourlay, Banff, 4-3, E. R. Bannatyne, Calgary; J. Chaston, Calgary, 3-1, D. E. Lewis, Lethbridge; G. Baxter, Calgary, 1 up on nineteenth, S. Vannalst, Calgary; G. Davidson, Calgary, 6-5, H. McIlvena, Lethbridge; J. English, Calgary, 2 up, W. H. McLaws, Calgary; G. C. McWilliams, Calgary, 7-6, G. H. Leighton, Calgary.

TOMORROW'S DRAW

Opponents in the second round, Thursday morning, will be: Hudson vs. Gray, Mason vs. Schaeffer, Young vs. Booth, L. S. Crosby vs. Logie, Bell vs. Munro, Gourlay vs. Chaston, Baxter vs. Davidson, and English vs. MacWilliams.

Results this morning in the Prince of Wales Trophy second flight, were: A. Hay, Winnipeg, 6-5, C. W. Wilson, Calgary; T. Hamblin, Lethbridge, 2-1, H. C. Grout, Montreal; L. H. Bishop, Vancouver, 3-1, N. H. Lindsay, Calgary; S. Coultis, Turner Valley, Alta., 2-1, W. Reade Victoria; C. E. Tait, Calgary, 5-4, D. McLaws, Calgary; C. Latham, Calgary, 1 up, E. M. Sick, Seattle; K. S. Robinson, Vancouver, 3-2, E. Howard, Calgary; E. Lewis, Vancouver, 2-1, T. E. Heppenstall, Longview, Wash.

The winners in the first round of the first flight of the Prince of Wales Trophy event this morning, were: J. Struthers, Calgary; B. C. Smith, Longview, Wash.; W. A. Akhurst, Vancouver; W. Cathcart, Victoria; J. H. Gilpin, Tacoma, Wash.; J. Hill, Calgary; E. Leah, Sedgewick, Alta., and H. Graham, Calgary. They enter the second round Thursday.

At noon, around seventy players were still playing under the hot sun, fighting out the first round of the Prince of Wales and Brewster trophies championship flights and associated flights. Scores were: J. Struthers, 4 and 2 over R. P. Brown, Philadelphia; B. C. Smith, 4 and 3 over F. L. Shouldice, Calgary; W. Cathcart, 2 and 1 over J. I. Brewster, Banff; J. Hill, 5 and 4 over H. J. Ough, Calgary; E. Leah, 6 and 5 over H. Manley, Banff; H. Graham, 8 and 6 over F. Grover, Vancouver.

For business reasons, J. Large, of Chicago, and W. V. Goddard, Banff, defaulted their games.

Handicap Meet Held at Ganges

Following the Gulf Island championships, a handicap tennis tournament was held at Harbour House. The results follow:

Mixed Doubles—First Round

Mrs. J. Ewing and J. B. Farquhar (−3 6) beat Mr. and Mrs. Birley (−3 6), 6-2, 6-3.

Miss Beddall and H. Rayment (−3 6) beat Mrs. Louis and Val Louis (+15−3 6), 6-5, 6-5.

Mrs. H. A. Robinson and Arthur Robinson beat Miss Chantclu and Col. A. B. Snow (+15), 6-2, 6-2.

Mrs. D. Allen and Paddy Crofton (−30 3) beat Miss M. Amos and G. Shove (−40), 6-5, 6-4.

Mrs. N. McElroy and G. Kingsley (+15 3) beat Mrs. Britton and Capt. Best (+15 3), 6-3, 6-5.

Second Round

Mrs. and Mrs. J. D. Halley (+15) beat Mrs. K. Butterfield and Dr. R. Rush (scratch), 6-1, 6-2.

Miss J. Macdonald and Major A. D. Macdonald (+3 6) beat Miss Ford and J. Fraser (−15), 6-2, 6-4.

Mrs. G. Kingsley and Fred Morris (+3 6) beat Miss Sheila Halley and Donald Corbett (+15), 6-5.

Mrs. J. Ewing and J. B. Farquhar beat Miss Beddall and H. Rayment, 6-4, 6-1.

Mrs. H. A. Robinson and Arthur Robinson beat Mrs. D. Allen and Paddy Crofton, 6-2, 6-2.

Mrs. N. McElroy and G. Kingsley beat Miss Betty Halley and Norman Best (−40), 6-4.

Miss Ethel Hulbert and Francis Crofton (+15) beat C. Macdonald and Jack Smith (+6 3), 6-4, 6-5.

Mrs. E. Forst and John Shalcross (−15) beat Mrs. Shakespeare and D. K. Crofton (−40), 6-4.

Third Round

Mr. and Mrs. J. D. Halley beat Miss J. Macdonald and Major A. D. Macdonald, 6-4.

Mrs. G. Kingsley and Fred Morris beat Mrs. J. Ewing and J. B. Farquhar, 6-4.

Mrs. N. McElroy and G. Kingsley beat Mrs. Robinson and Arthur Robinson, 6-4.

Miss E. Hulbert and Francis Crofton beat Mrs. Forst and J. Shalcross, 6-5.

Semi-Finals

Mrs. G. Kingsley and Fred Morris beat Mr. and Mrs. J. D. Halley, 6-4.

Mrs. N. McElroy and G. Kingsley beat Miss E. Hulbert and Francis Crofton, 6-4.

Final

Mrs. N. McElroy and G. Kingsley beat Mrs. G. Kingsley and Fred Morris, 4-6, 6-2, 6-0.

Cricket Scores In Old Country

LONDON, Aug. 27 (A.P.).—Rain today again interfered with the county cricket schedule, very little action being seen.

The newly-crowned champions, Yorkshire, took first innings points from Surrey at the Oval, no play being possible. Worcestershire, playing Warwickshire at Birmingham, won by an innings and 111 runs.

Derbyshire defeated Hampshire by eighty runs at Bournemouth, and Middlesex won from Kent by an innings and 109 runs. The touring South Africans, who recently won the test cricket series against England, were held to a draw by Sussex.

First innings points were gathered by Nottinghamshire over Gloucestershire at Bristol, and Lancashire over Somerset at Manchester.

The scores:

Yorkshire 299 for eight, declared; Surrey 44 and 26 for three.

Worcestershire 365, Warwickshire 131 and 123.

Gloucestershire 163 and 79 for one, Nottinghamshire 212 (Goddard six for 98).

Lancashire 266, Somerset 254.

Derbyshire 190 and 126 for six, declared; Hampshire 134 (A. Pope five for 35).

Middlesex 295, Kent 70 and 116.

South Africans 218 and 156, Sussex 150.

MRS. CUPPAGE IN VICTORY

Victoria Woman Advances In Banff Golf Tourney By 2-and-1 Win

BANFF, Alta., Aug. 27.—Eliminations in the Brewster Trophy play, main event for women at Banff Springs Hotel sixth annual golf week were progressing merrily today, but Miss Sally Ryan, of London, England, was the only upset in the first round.

Coming through the first round in fine style and linked as follows for the second round on Thursday morning were Mrs. J. T. Gray, Calgary, vs. Miss Atkin, Banff; Mrs. M. Rutherford, Banff, vs. Miss Pat Arnold, Calargy; Miss Dorothy Clemens, New York, vs. Miss M. Crosby, Banff; Mrs. E. M. Cuppage, Victoria, vs. Miss Egbert, Calgary.

Their victories this morning were as follows: Mrs. Gray, Calgary, 9-7, Miss M. Hindsley, Calgary; Miss Atkin, Banff, 4-3, Mrs. W. H. McLaws, Calgary; Mrs. Rutherford, 2-1, Mrs. P. J. Jennings, Banff; Miss Arnold, Calgary, 6-5, Mrs. J. I. Brewster, Banff; Miss Clemens, New York, 10-8, Mrs. M. I. Sahford, Calgary; Miss Crosby, Banff, 4-2, Mrs. R. P. Brown, Philadelphia; Mrs. Cuppage, 2-1, Mrs. H. V. Craig, Kelowna; Miss Egbert, 5-4, Miss Sally Ryan, London, England.

In the Brewster Cup first flight scores this morning were: Mrs. C. C. Child, Banff, 4-3, Mrs. N. C. Eckersley, Calgary; Mrs. H. D. Crainger, Banff, 6-5, Miss M. Underwood, Calgary; Mrs. T. H. Lonsdale, Banff, two up, Mrs. S. C. Coultis, Turner Valley, Alta.; Miss . Miller, Calgary, 2-1, Miss I. M. Mull, Calgary. The eight ladies eliminated from the first round championship flight will play in a consolation competition later in the week

GOLF FACTS
NOT THEORIES!
By ALEX MORRISON

I've given instructions to many celebrated golfers, so numerous and great have they been that there is little novelty to it.

However, I am indeed flattered by the requests for help from Henry Picard and Sidney Brews, the champion of South Africa. These fellows are the keenest students of technique in golf today.

While Picard was winning the Metropolitan Open at Great Neck, L.I., I made a 16MM movie of his swing. During the evenings I ran the film for him and went over his swing carefully.

After the boys returned from Oakmount I did the same for Sid Brews. Brews uses an open stance with his feet separated just a comfortable width for iron shots. For wood shots he uses a decidedly close stance with his feet spread well apart.

The pictures afforded him a fine comparison of the difference in his stances.

The stance he used for wood shots is of British origin. Playing the wind so much makes them brace their feet and legs against loss of balance.

Sid is going to improve his wood club play by narrowing his stance.

DAVID SPENCER LIMITED

Shopping News for Today

Samples of Fine Draperies
Less Than HALF PRICE

In this clearance are samples of Exclusive Draperies from our STUDIO OF INTERIOR DECORATION as well as from the DRAPERY DEPARTMENT.

Included in this cleanup are many lengths, 2½ yards by 50 inches wide. Enough to make a pair of half-width draperies.

Below is a few of the items selected from this great assortment.

2½-Yard Ends of 50-Inch Linen. Regular, a yard, $1.45—Value $3.75. Sample End for $1.75

2½-Yard Ends 50-Inch Ramsden Homespun Stripe. Regular, a yard, $1.25—Value $3.25. Sample End for $1.50

2½-Yard Ends of 50-Inch Linen. Regular, a yard, $2.45—Value $6.13. Sample End for $2.95

2½-Yard Ends of 50-Inch Shadow Cloth. Regular, yard, 89c—Value $2.07. Sample End for $1.00

2½-Yard Ends of 36-Inch Sundour Linen. Regular, a yard, $1.29—Value $3.23. Sample End for $1.50

1½-Yard Ends of 50-Inch Grey Silk Damask. Regular, a yard, $10.00—Value $15.00. Sample End for $3.50

1½-Yard Ends of 50-Inch Striped Brocade. Regular, a yard, $7.20—Value $11.25. Sample End for $2.45

2½-Yard Ends of 50-Inch Shadow Cloth. Reg., yard, 69c—Value $1.73. Sample End for 85c

1½-Yard Ends of 50-Inch Printed Linen. Regular, a yard, $8.75—Value $13.12. Sample End for $2.95

3-Yard Ends of 50-Inch Printed Linen. Regular, a yard, $7.00—Value $21.00. Sample End for $5.00

1½-Yard Ends of 54-Inch Stripe. Regular, a yard, $5.50—Value $8.25. Sample End for $1.50

1½-Yard Ends of 50-Inch Cretonne. Regular, a yard, $6.50—Value $9.75. Sample End for $2.95

And Numerous Small Pieces—Suitable for Cushion Tops and Chair Seats, Etc.

—Draperies, 2nd Floor

GIRLS' GYM HOSE
Priced at, Per Pair
59c $1.00 $1.50

Penman's Gym Hose of mercerized cotton, a durable quality with a good appearance. Full fashioned with neat-fitting feet and ankles. Black only. Sizes 8½ to 10½. Per pair 59c

Wool Gym Hose—Canadian and English makes—medium and heavy weights, with plain or double knees. Black only. Sizes 8½ to 10½. Pair, $1.00 and $1.50

—Hosiery, Main Floor

BABY'S CRIB

Size 20 x 39 Inches
August Sale Price $10.75

Baby's Wood Crib, made of Eastern hardwood and fitted with strong springs, finished in either blue or pink color.

—Furniture, 2nd Floor

A New Shipment of Misses' and Women's
Cardigans and Coat Sweaters

All-Wool Cardigans with long sleeves—in plain straight style or fitted waistline. Also all-wool coat sweaters that button up to high round neckline. Shades are: Nigger Brown, Indian Clay, Engadene Green, Vineyard, Concord Blue and Black

Sizes 34 to 42.
Outstanding values at $1.95

—Sweaters, 1st Floor

TWO SPECIAL VALUES IN
Babies' High Chairs

The New Maple-Colored High Chair with panel back, well braced and equipped with both porcelain and wooden tray; also with safety strap. August Sale Price $7.50

Combination High Chair that by simple adjustment can be made into play chair, fitted with enamelled removable tray. Enamelled in decorated ivory, color. August Sale Price $14.75

—Furniture, 2nd Floor

Two Books of Current Interest

"THE TRAGEDY OF HENRY THORNTON"
By D'Arcy Marsh $2.50

"MACKENZIE KING"
By Norman McLeod Rogers $1.00

—Books, Lower Main Floor

HALF-DAY BARGAINS FROM OUR
Staples Department

Clearance of Fancy and Camp Cushions. Values to 69c go at 35c

Odd Lines in better-grade Feather-Filled Bed Pillows to clear at ..... ONE-THIRD OFF

Wool-Filled Comforters, attractively covered. Each $2.98

Part-Wool Reversible Blankets with sateen-bound ends. Size 66 x 80 inches. Each $2.98

—Staples, Main Floor

Athletic Funds Are Increasing

At a meeting of the building committee of Esquimalt Athletic Association held recently the following contributions were handed in by the canvassers, and thanks are again expressed to all who were so generously helping. Mr. Craig, $2.50; F. Keightly, $2; Mr. Pharos, 50c, Mr. R. Hutchinson, $1; F. Buxton, $2.50; O. Young, $5; Jack, 25c; W. P. B., $2; S. Bell, $2; Friend, 25c; G. W., 75c; D. Isbister, 50c; W. Crawford, 50c; MacConnell, 50c; R.C.M.P., $3; Bishop Lloyd, $1; W. Worth, 50c; J. Shepherd, 50c; R. Woods' Orchestra, $5; J. Harwick, 50c; Mrs. Harris, 30c; B. Simpson, $1; J. Murphy, $2; F. Sturrock, $2; J. Roe, 50c; J. Blyth, 50c; D. Ford, 50c; G. Williamson, $1; B. Hetherington, 50c; R. McKeen, 50c; C. Palliser, $1; W. A. Deaville, $2; S. Thompson, $5; Mr. McDonald, 50c; J. Grant, $1; F. Wilcox, 50c; Mr. and Mrs. Sloe, $1; P. Stewart, 50c; A. J. Denyer, $1; N. A. Fraser, 50c; Mrs. S. Watt, $1; J. Watt, 50c; Pat Mulcahy, $1; B. Simpson, $1; S. Hicks, 50c; Miss G. Kemp, $1; J. Williamson, Jr., 50c; B. Evans, 50c; A. Chatfield, $1; E. Conroy, 50c; R. Tramson, 50c; E. Irving, 35c; W. McKay, 50c; W. Irvine, $1; Mr. and Mrs. F. Sanders, $2; R. Narracott, 50c; Mr. Barclay, Jr., 35c; Mrs. Wilkinson, $1; Mrs. Waldron, 50c; Mr. and Mrs. Elston, $1; Mrs. Chatfield, $1; Well-Wisher, 50c; C. Stringer, 50c; Mr. and Mrs. Dunn, 50c; Walter Heald, $1; Mrs. A. N. Smith, 50c; Mr. Brown, $1; Mrs. Wallace, 50c; E. Durling, $2; F. Webb, 25c; Dr. J. S. McCallum, $1; Mr. Putt, $1; Mrs. A. G. Moody, $1; Mrs. Evans, 30c; Mr. J. Porter, 50c; Neil A. Fraser, 50c; Walter Scott, $2; Friend, 50c; A. Bromley, $2; E. H. Hall, $1; Harry Maynard, $10; E. Reid, $2.50; J. Webster, 50c; A. M. Goodwin, $2; W. A. Barclay, $1; M. W. Saunders, 50c; Mrs. Hicks, 50c; Mrs. Brakes, 25c. Total, $103.45.

Canvassers are still calling on friends of the club and further subscription lists will be published.

Phone E 3397 and arrangements to collect will be made.

Amount previously acknowledged, $205.13.

Lawn Bowling

YARROW CUP DOUBLES

The annual doubles competition for the Yarrow Cup will be played on the Canadian Pacific greens at the Crystal Garden, starting Saturday at 2 o'clock, and continuing Monday, Labor Day, at 9.30 o'clock. The draw follows:

2 o'CLOCK

Preliminary

W. Davidson and E. Myers (B) vs. A. Wallace and D. Breckenridge (CP).

First Round

W. Carpenter and R. Myles (LH) vs. H. Simpson and W. Simpson (Cum.).

R. Husband and P. J. Harris (CP) vs. M. Brown and W. Brown (Cum.).

W. Peden and J. Johnston (CP) vs. W. Mossey and H. Waterfield (Cum.).

J. Belanger and J. Raeside (CP) vs. C. Colings and A. Marconini (V).

W. B. Ryan and A. Booth (CP) vs. E. E. Corbett and R. A. C. Dewar (V).

4 o'CLOCK

W. Kenmore and H. Jackson (Cum.) vs. W. Laidlaw and W. Gibson (B).

P. E. Taylor and G. B. Dixon (CP) vs. J. Cairn and A. N. Other (Cum.).

D. C. Robertson and W. Robb (CP) vs. W. Wallace and J. Davies (VW).

R. H. Gibson and W. Henderson (Cum.) vs. G. Ozard and S. Clarke (CP).

H. J. Brown and J. Pickup (CP) vs. S. Lutze and J. Richardson (LH).

C. Wood and S. Mitchell (CP) vs. A. T. Mitchell and H. Lingham (LH).

6 o'CLOCK

H. Wright and A. McKeachie (V) vs. W. Peddle and A. McCallum (LH).

E. Spencer and F. Harman (B) vs. A. Edwards and S. Barr (CP).

J. Hetherington and W. Wilson (CP) vs. W. McAllan and H. Renwick (V).

A. Findlay and J. W. Mercer (B) vs. W. C. Fyfe and R. Wilson (CP).

F. H. Moore and R. Harrison (Court.) vs. winner of preliminary.

Key—(V) Victoria, (CP) Canadian Pacific, (B) Burnside, (VW) Victoria West, (Court.) Courtenay, (LH) Lake Hill, (Cum.) Cumberland.

Remember When
(Twenty-Five Years Ago)

Victoria has secured the Pacific Northwest cricket championships. By defeating Vancouver in yesterday's match, the final of the international tournament which was played throughout last week by ten representative teams, the local eleven laid hold of the cup for another season. The margin by which the Islanders retained possession of the silverware was not very great, their margin of victory being thirteen runs. However, a miss is as good as a mile, and though they just missed defeat, it was evaded and, after all, that is the great point. A large crowd, between 800 and 900, according to conservative estimates, watched the game.

Victoria batted first and scored 148 runs, which included 35 by J. H. Gillespie, 44 by A. F. R. Martin and 31 by J. C. Barnacle. Vancouver replied with 135, which was featured by a splendid innings by C. Sweeney, who carried his bat, and a well-played 33 by W. E. Hodges.

* * *

The finals of the Victoria croquet tournament for the Vancouver Island championship in the open singles and for local titles in other classes was concluded yesterday on the Victoria Tennis Club lawns. The games were watched by a good crowd of enthusiasts, and it is declared that seldom in this city has more skillful play been witnessed.

In the open singles, J. Bowker carried off the honors and won the Vancouver Island title and a cup presented by James Dunsmuir.

UP-ISLAND TOURIST CAMPS DOING WELL

Up-Island tourist camps and beach-side residences are being well patronized, according to T. J. Goodlake, secretary of the Victoria Automobile Club, who has just returned from a holiday at Qualicum Beach.

Mr. Goodlake said he had a good rest and enjoyed visits to Courtenay, Comox and Cameron Lake.

SPEAKING TONIGHT

Trustee Percy E. George, of the Victoria School Board, will be heard over CFCT at 7.30 o'clock tonight. He will speak in support of the programme of the Reconstruction Party.